

Village of Lake Zurich

Park and Recreation Department



Dance



Camp



Aquatics



Athletics

Spring/Summer 2026 Edition
Resident registration begins February 8





PRESCHOOL

DISCOVER YOUR LOVE OF LEARNING

Preschool years are the most important time in a child's growing development. We have been dedicated to helping children in this community for over 30+ years discover their love of learning while developing values and social skills required to excel throughout life.

Village of Lake Zurich Park & Recreation Dept.
200 S. Rand Rd, Lake Zurich, IL 60047 | (847) 438-5146 | LakeZurich.org

LAKEZURICH.ORG



Join Girl Scouts





Scan to Join!

Troops are forming now!

For more information email: lzu646registrar@gmail.com

girl scouts
of northern illinois

GRAND OPENING

SPLASH PAD

AT PAULUS PARK

DATE & TIME TBD

CHECK BENCHMARKS FOR MORE INFORMATION

- * Ribbon Cutting Ceremony *
- * DJ *
- * Raffle *
- * Free give-a-ways (while supplies last) *
- * Free Beach Entrance *
- * Free Refreshments *



Park and Recreation Department

Administration and Recreation Offices

Paulus Park Barn
200 South Rand Road
Phone: 847-438-5146
Fax: 847-380-5471
TDD: 847-438-2349

Office Hours

Monday-Friday 8:30am-4pm

Closed: January 19, February 13 and 16, May 25,
Aug 17-21, Sept 7

Modified Office Hours open 9am-12pm: March 23-27,
Aug 10-14

Additional Program Facilities

Buffalo Creek

675 Old Mill Grove Road

Chalet

160 S. Rand Road



Park and Recreation Vision Statement

To enrich the quality of life for our community through our commitment to maximizing the value of our parks and services, environmental stewardship, diversity of uses and recreational opportunities across the complete age spectrum.

Table of Contents

Registration Information	4
Registration Form	5
Community Partners	6-7
Special Events	8-12
Special Events & Program Sponsors & Donors	9
Parent & Child	13-14
Early Childhood Programs	15-17
Village of Lake Zurich Beaches	18-19, 22
Aquatic Programing and Services	20-21
Summer Day Camp	23-29
Dance	30-37
Youth Activities	38-39
Youth Sports	40-44
Dog Obedience	44
Adult Activities	45-46
Pavilion Reservations	47
Policies and Procedures	48-49
Park Amenities	50
Park Locations	51

Recreation Information

Recreation Staff

Bonnie Caputo

Director of Recreation

847-540-5068

Bonnie.Caputo@lakezurich.org

Jenna Stanonik

Recreation Supervisor, Early Childhood, Day Camp & Sports

847-719-2462

Jenna.Stanonik@lakezurich.org

Elke Kadzielawski

Recreation Supervisor, Aquatics, Dance & Contractors

847-540-5075

Elke.Kadzielawski@lakezurich.org

Marisa Boynton

Recreation Supervisor, Special Events

847-438-5146

Marisa.Boynton@lakezurich.org

Julie Bradley

Guest Services Associate

847-438-5146

Julie.Bradley@lakezurich.org

Jocelyn Mendez

Guest Services Associate

847-438-5146

Jocelyn.Mendez@lakezurich.org

Mike Brown

Director of Public Works

847-540-5066

Mike.Brown@lakezurich.org

Village Board

Tom Poynton, President

Sujatha Bharadwaj, Trustee • Jake Marx, Trustee

William Riley, Trustee • Marc Spacone, Trustee

Roger Sugrue, Trustee • Greg Weider, Trustee (P&R Liaison)

Kathleen Johnson, Village Clerk

Village Administrative Staff

Ray Keller, Village Manager

Park Advisory Board

Kevin Koch, Chair

Shawn Bergfalk

Allen Borg

Jeff Carey

Cathy Malloy

Sariah Quimby

■ **Park Advisory Board Meetings** are open to Lake Zurich residents and are held at Village Hall the second Tuesday of every other month (February, April, June, August, October and December) at 6:30pm.

Benchmarks • Lake Zurich's community e-newsletter full of resources you can use. Visit **LakeZurich.org** to sign up or call **Erin Rauscher** at Village Hall at **847-540-1687**.

Resident registration begins February 8

Resident Registration for Day Camp begins February 8 at 5pm online

Nonresident registration begins on February 16

Nonresident Registration for Day Camp begins on March 2

Spring I (6 weeks) March 3rd - April 13th

Spring II (6 weeks) April 14th - May 25th

Session I (5 weeks) June 2nd - July 6th

Session II (5 weeks) July 7th - August 10th

Registration Dates

- **Resident registration begins February 8**
Resident Registration for Day Camp begins February 8th at 5pm online
- **Nonresident registration begins February 16**
Nonresident Registration for Day Camp begins on March 2

Registration Procedures

- Registration form needs a signature for credit card charges and waiver.
- The first fee listed is the **resident** cost and the second fee listed is the **non-resident** cost. (**FEE R/NR**)
- Faxed in or dropped off registrations will be confirmed with an emailed receipt. Submission of registration does not guarantee enrollment in a class.
- If you do not receive a call, you are enrolled in your 1st choice selected.
- Make checks payable to the **Village of Lake Zurich**.
- Visa, Mastercard, Discover and AMEX credit card charges are available for Mail In/Online/Fax/Drop Off and In Person registrations.
- \$25.00 charge for checks returned due to nonsufficient funds (NSF).

Who is a Resident of Lake Zurich?

A resident is defined as one whose "principal residence" is within the corporate limits of the Village of Lake Zurich.

Proof of Lake Zurich Residency

In order to ensure that all program participants are charged equitably, we have instituted a proof of residency process. All Lake Zurich existing households and new households will receive resident rates by providing proof of residency. Proof of residency is only necessary for first time registrants to the program or if residency status has changed. Resident households need to provide two of the following:

- Drivers License or State Photo ID and,
- Real Estate Tax Bill or current utility bill, or
- Proof of residency, recent real estate closing or rental agreement may be submitted either in person at Paulus Park Barn, 200 South Rand Road, Monday-Friday 8:30am-4pm or faxed to (847) 380-5471 and all copies will be destroyed after confirmation.

Register Online

Who can register online?

Residents and non-residents may register online. However, to receive resident rates, you must provide proof of residency.

Which programs are eligible for online registration?

All programs that have a code number assigned.

How do I activate my online account?

New households need to complete the online enrollment form. Confirmation of your enrollment will be emailed

to you within one business day. Upon approval from parks and recreation (as we will need to confirm your residency), you may begin registering for programs. The first time you log on, you will be prompted to change your password if you would like to do so.

What else can I do online?

You can browse all programs offered and view up-to-date enrollment numbers. If you are registered for a program that offers a multiple payment schedule, you may pay your outstanding balance online under your "Household Account". You also have the ability to review all the programs for which you have registered, reprint receipts/invoices, print out activity calendars and childcare statements.

Can I be placed on the wait list online and do I have to pay for it?

You can be placed on the wait list online and you will not be charged for the program at that time. We will contact you if we can enroll you and at that time you will be required to pay for the program.

Can I process a refund or class transfer online?

Refunds and transfers cannot be processed online but you may contact us at **847-438-5146** or stop by our office at The Paulus Park Barn to fill out a refund/transfer request form.

Forgot how to log-in?

Did you forget how to log into our park and recreation registration system? It's easy to log in and register for classes or make payments! Here's how! Go to lakezurich.org. Hover over 'services' and when 'register for on line programs' pops up under services, click on that link. Then click on 'log in' and put in your user name and password. You are now on the main registration page and can look up classes, register and make payments. Easy as 1,2,3. If you forgot this information please call our office at 847-438-5146 and we will be happy to assist you.

4 Easy Ways to Register



Online
lakezurich.org/parkandrec
Visa, MasterCard, AMEX and Discover credit card payments available online.



Mail In
Lake Zurich Park and Recreation Dept.
200 S. Rand Road
Lake Zurich, IL 60047



Fax
Fax to (847) 380-5471
Please call to confirm your faxed registration has been received ASAP after faxing.



Drop Off Box/In Person
Paulus Park Barn
200 S. Rand Road
Visa, MasterCard, Discover and Amex

Village of Lake Zurich Park and Recreation Department Registration Form

PLEASE FILL OUT THIS FORM COMPLETELY AND MAIL OR FAX IT TO: Village of Lake Zurich
Park and Recreation Department, 200 South Rand Road, Lake Zurich, IL 60047, FAX: 847-380-5471



Family Information

☐ Resident

☐ Non-Resident

Please print. Fill out the information below for your entire family; then list each participant separately in the Registration Information section. Proof of residency may be required.

Family (or primary guardian) Last Name	Father or Guardian First Name	Mother or Guardian First Name
Address	City	State Zip
Home Phone	Cell Phone (State Whose Number)	Work Phone (State Whose Number)
E-mail Address		

Alternate Name	Phone	Relationship
----------------	-------	--------------

■ *In case of an emergency, an attempt will be made to contact a parent/guardian at home, at work and via cell phone. If a parent/guardian cannot be reached, the Park Department will contact the alternate name listed above.*

Does a participant in your family require an Americans with Disabilities (ADA) modification and/or aide? ☐ Yes ☐ No
If yes, please request an additional form at the Park Department Office. (Good for this registration only.)

Family Member Registration Information

Please list your first and second choice options for each class (if more than one section, date, or time is available).

Program #	Program Name	Participant's First Name	Participant's Last Name	Birth Date mo/day/yr	Fall 2025 Grade	Gender	R/NR Fee

Day Camp Shirt Size: Youth S ☐ Youth M ☐ Youth L ☐ Adult S ☐ Adult M ☐ Adult L ☐

Payment Information

Total Fee Payment Method: **Check One:**

☐ Visa ☐ MasterCard ☐ Cash ☐ Check (#: _____)

Checks should be made payable to the Village of Lake Zurich.

Village of Lake Zurich - WAIVER AND RELEASE OF ALL CLAIMS

Please read this form carefully and be aware that in registering yourself and/or your minor child for participation in the program(s), you will be waiving and releasing all claims for

injuries you or your child/ward might sustain arising out of the program(s). I recognize and acknowledge that there are certain risks of physical injury to participants in the program(s) and I agree to assume the full risk of any such injuries, damages, or loss regardless of severity which I or my child/ward may sustain as a result of participating in any of the program(s). I hereby fully release and discharge the Village of Lake Zurich and its officers, agents, servants and employees from any and all claims resulting from injuries, damages and/or losses sustained by me or by my child/ward, arising out, connected with, or in any way associated with the activities of any of the program(s). **I HAVE READ, FULLY UNDERSTAND AND ACCEPT THE CONDITIONS AS DESCRIBED ABOVE.**

MasterCard / Visa	
Number	
Expiration	CVV Amount of Charge \$
Cardholder Name	
Authorized Signature	

Signature of Parent/Guardian/Participant

Date

■ **This waiver must be signed by adults 18 years old and older.**

Photo Release Photos and videos are periodically taken of people participating in Village of Lake Zurich Park and Recreation Department programs and activities. All persons registering for Park Department programs/activities or using Park Department property thereby agree that any photograph or videotape taken by the Park Department may be used by the Park Department for promotional purposes including in its electronic media, videotapes, brochures, flyers and other publications without additional prior notice or permission and without compensation to the participant.



LAKE ZURICH

BASEBALL & SOFTBALL

COME JOIN THE FUN!

Spring Leagues -

Recreational
Challenger
Full & Part Time Travel

Fall League -

Recreational

5 Year Olds to 18 Year Olds

For info, visit our website:
www.lzbsa.org



Ancient Oaks Foundation

Since 2007 the Ancient Oaks Foundation has been preserving the natural beauty of the Lake Zurich area by restoring the oak woodlands and wetlands at the Oak Ridge Marsh Nature

Park and Kuechmann Park. Volunteers are needed to help preserve these valuable natural areas for future generations. We work year round cutting buckthorn and other invasives, pulling weeds, picking and spreading native seed. For more details about our work, how to volunteer, and contact information, go to www.ancientoaksfoundation.org.





WE'RE NOT PLAYING AROUND. WE'RE CHANGING THE GAME.

Build confidence, teamwork and grit with the Lake Zurich Maulers! Our experienced coaches focus on fun, fundamentals and safety—introducing a global sport built on respect, movement and smart play.

YOUTH RUGBY

A WHOLE NEW GAME. NOW PLAYING IN LAKE ZURICH!

NEW PLAYERS WELCOME! BOYS AND GIRLS AGES 4-18

ROOKIE RUGBY	U13 + U15	HIGH SCHOOL
Non-contact, fun, active. Perfect for learning the basics and teamwork.	Introductory tackle rugby focused on confidence, safety and fundamentals.	New competitive program—join early and grow with the Maulers!

READY TO PLAY?
Our 2026 season runs mid-March through early June.
Secure your spot today!



lzrugby.com
REGISTRATION NOW OPEN



Tackle Football Flag Football & Cheer

Registration begins in March

Visit our website: www.lzflames.org

**COME BE A PART OF A GREAT
LAKE ZURICH TRADITION**



Special Recreation Association of Central Lake County (SRACLCLC)

Web: sracclc.org • Email: info@sracclc.org • Phone: 847-816-4866 • **NEW!** Address: 271 N Archer Ave, Mundelein, IL 60060

The Village of Lake Zurich is a cooperative member agency of the Special Recreation Association of Central Lake County. SRACLCLC provides community based therapeutic recreation programs to people of all ages with disabilities or special needs.

SRACLCLC is a cooperative effort of the Grayslake, Vernon Hills, Round Lake Area Park District and Mundelein Park Districts, and the Village of Hawthorn Woods, Lake Zurich, Libertyville, and Lincolnshire. Individuals residing within the boundaries of the Member Agencies are considered "residents" of SRACLCLC and may utilize the services.

SRACLCLC offers more than 500 weekly programs, special events, virtual programs and camps during the year. SRACLCLC also recognizes that some people with disabilities prefer to participate in recreation programs within their own Park District or Recreation Department. SRACLCLC can help you with this opportunity by providing an extra staff, if deemed necessary, behavior management support, disability awareness training, and other adaptive services necessary for safe and successful participation.

SRACLCLC needs your help! Program leaders, Day Camp counselors, volunteers, and part-time staff are needed to assist individuals with special needs or disabilities. If you are interested in part-time work, please contact the SRACLCLC office at (847) 816-4866.

We Serve Special Recreation Association of Central Lake County's (SRACLCLC) We Serve program promotes positive living for veterans, active military, and their families through fitness and community-based therapeutic recreation. The program offers veterans and active military who reside within the legal boundaries of SRACLCLC Member Agencies an option of community based recreation. These options include fitness, golf, and aquatic memberships. In addition to the memberships, weekly and monthly recreational events are offered such as pickleball, golf, art, picnics, museum tours, and more.

The Village of Lake Zurich offers the following membership. Please visit sracclc.org for the full list of opportunities.

- Family Beach Pass for Paulus Park
- Unlimited free rental of non-motorized vessels, dependent on availability

OUTDOOR & INDOOR YOUTH SOCCER PROGRAMS IN LAKE ZURICH

Recreational Programs

Boys & Girls - 3 Years Old to 14 Years Old

Competitive Teams

Boys & Girls - 7 Years Old to 18 Years Old

3 to 6 Year Old Junior Soccer Programs

Boys & Girls - 3 Years Old to 6 Years Old



*get
kicks!*

For Details & Program Information

online at: **elasoccer.com**

or call: **(847) 726-6909**

Ela Soccer Club is a 501(c)3 not for profit youth soccer organization with over 1,800 youth players serving the area for over 30 years.



Ancient Oaks Foundation

Since 2007 the Ancient Oaks Foundation has been preserving the natural beauty of the Lake Zurich area by restoring the oak woodlands and wetlands at the Oak Ridge Marsh Nature Park and Kuechmann Park. Volunteers are needed to help preserve these valuable natural areas for future generations. We work year round cutting buckthorn and other invasives, pulling weeds, picking and spreading native seed. For more details about our work, how to volunteer, and contact information, go to www.ancientoaksfoundation.org.

■ Register through the Park and Recreation Department at lakezurich.org/parkandrec

■ Sponsored by the Ancient Oaks Foundation: ancientoaksfoundation.org

Pink Moon Forest Bathing: A Spring Awakening

AGES: 18+ YRS AND UP

Join certified forest bathing guide Cathy McCauley for a spring forest bathing experience under the radiant Pink Moon—a time of renewal, rebirth, and blossoming. Named after the vibrant moss phlox that carpets the land in early spring, the Pink Moon invites us to awaken from winter's slumber and reconnect with nature. As frogs sing, flowers bloom, and daylight stretches longer, we'll slow down and soak in the sensory experiences of the season. Through quiet reflection and mindful connection with nature, this special evening walk offers a chance to open your heart, breathe deeply, and align with the rhythms of the earth in full bloom. The walk will conclude with a small tea celebration.

LOCATION: Oak Ridge Marsh, 500 Lions Dr, Lake Zurich

PROG#	DAY	DATES	TIME	FEE
637975-E	Wed	4/1	6-8pm	\$15

Kinship with Kids: Celebrating the Light

AGES: 3-10 YEARS OLD WITH CAREGIVER

Join certified forest bathing guide Cathy McCauley for a summer forest bathing adventure! As the days grow long and bright, and the sun shines at its strongest, we'll explore the forest in all its summer glory. Inspired by the Summer Solstice—the longest day of the year—this playful experience invites children to slow down, soak in the sunshine, and connect with the natural world through their senses. With fun, mindful activities and lots of room for imagination, kids will discover the joy of nature's abundance. The walk will conclude with a small forest celebration with snacks. Let the summer magic begin!

LOCATION: Kuechmann Arboretum, 626 North Old Rand Road, Lake Zurich

PROG#	DAY	DATES	TIME	FEE
237975-B	Wed	6/17	9:30-11:30am	\$25/child \$15 add'l child

■ **Caregiver must participate with their child.
No bathrooms at this location.*

Pre-Teen/Teen Summer Forest Bathing: Recharge and Celebrate

AGES: 11-15 YEARS OLD

Join certified forest bathing guide Cathy McCauley for a quiet and calm sensory experience to celebrate the summer. As the sunny days stretch and the sun reaches its peak, we'll slow down and reconnect—with nature, with ourselves, and with the energy of the season. The coming Summer Solstice inspires this guided forest bathing experience and tuning into the warmth, light, and abundance all around us. Through mindful movement, quiet reflection, and sensory exploration, you'll get a chance to recharge and feel grounded in your own rhythm. No pressure, no expectations—just time to breathe, explore, and enjoy summer in a whole new way. The walk will conclude with a small tea celebration.

LOCATION: Kuechmann Arboretum, 626 North Old Rand Road, Lake Zurich

PROG#	DAY	DATES	TIME	FEE
237975-A	Thur	6/18	1-3pm	\$25/child \$15 add'l child



2025 Sponsors

Annual Egg Hunt

Silver Sponsor:

- Lake Zurich Tire & Auto Inc.

Bronze Sponsor:

- DJ Dave Chicago

Lake Zurich Farmers Market

Presenting Sponsors:

- Lake Zurich Tire & Auto Inc.
- Renewal by Andersen
- Prime Bath

Silver Sponsor:

- Martin Enterprises Heating and Air Conditioning

Live at the Lake

Presenting Sponsors:

- Lake Zurich Tire & Auto Inc.
- Moore Orthodontics

July 4th Celebration

Silver Sponsor:

- Alpine Runners
- Grand Appliance
- Lake Zurich Tire & Auto Inc.
- LRS

Rock the Block

Presenting Sponsor:

- Ace Hardware Lake Zurich-Barrington
- Echo
- Fidelity Group, LTC
- Grand Appliance
- Hello Fresh/Factor
- Kemco Trucking
- Life Time
- Martin Enterprises Heating and Air Conditioning
- Muir Insurance Group
- Smalley Steel Ring Company

Gold Sponsor:

- LRS

Silver Sponsor:

- Baird & Warner
- Comed
- Hawthorn Woods Community Bank
- Lake Zurich Tire & Auto Inc.

Howl-o-Ween

Gold Sponsor:

- All Creatures Animal Hospital
- Companion Animal Hospital of Lake Zurich
- Happy Paws Animal Hospital

Miracle on Main Street

Presenting Sponsor:

- BCU
- Moore Orthodontics
- Treetime

Gold Sponsor:

- Comed
- Lake Zurich Tire & Auto Inc.

Silver Sponsor:

- Baird & Warner
- Grand Appliance
- Grand Dental
- LRS

Bronze Sponsor:

- Lake Zurich Area Chamber of Commerce
- Lake Zurich Lions Club

Merry & Bright – Breezewald Night

Gold Sponsor:

- Moore Orthodontics

Bronze Sponsor:

- LZ Maulers Rugby

The mission of the Village of Lake Zurich's signature events is to provide a diverse program of events that will enhance the already high quality of life in Lake Zurich as well as provide exposure and traffic for our local community businesses and organizations.

The Village of Lake Zurich is proud to offer a wide variety of special events throughout the year that help to create a sense of community and foster civic pride in Lake Zurich residents. We are able to hold our events because of the generosity and support of the businesses listed below.

There are a variety of opportunities for residents and local businesses to sponsor our programs and events. Feel free to contact the Village of Lake Zurich Park and Recreation Office with any questions or to discuss customized packages targeting your marketing and advertising goals.

■ **Marisa Boynton: 847-540-1752 or Marisa.Boynton@lakezurich.org.**

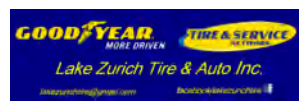

Volunteers Appreciated!

Volunteering with the Park and Recreation Department is a wonderful opportunity to fulfill volunteer or community service requirements or just to give back to your community. A wide variety of volunteer opportunities are available to include daily options, weekly options, or even one time opportunities. If you are interested in volunteering, please visit <http://lakezurich.org/571/Event-Volunteer-Opportunities> to view or sign up for the opportunities or contact the Park & Recreation office at 847-438-5146.

**AGES 2-12
YRS OLD**



RAIN OR SHINE

**EVENT
SPONSORS**



EGG HUNT

SATURDAY, MARCH 28 * 12PM

PAULUS PARK, 200 S. RAND ROAD, LAKE ZURICH, IL



4TH of July CELEBRATION

JULY 4TH, 10AM-10PM, PAULUS PARK

FREE PARKING ★ FIREWORKS ★ FOOD VENDORS ★ LIVE MUSIC ★ SWIMMING ★ \$5 BYOB

EVENT SCHEDULE

10AM

Paulus Park Open
& DjDaveChicago
(throughout the day)

11AM

Taste of the
Summer: Food
Vendor/Trucks Open

12-6PM

Beach
operating
hours

7:15-9:15PM



9:15PM

Firework
display over
the lake



The 11th Annual Purple Plunge • March 7, 2026 at 9am



AGES: ALL AGES

The Purple Plunge is a Lake Zurich based organization that assists families battling cancer. We are a completely non-profit organization with 100% of proceeds going back to our Plunge families. We have helped over 349 families throughout Lake and surrounding counties with donations raised through the Plunge. For further information on the event and to register, please visit purpleplunge.org

LOCATION: Breezewald Park and Scoreboard Bar and Grill • 84 N. Old Rand Road, Lake Zurich IL, 60047



JULY 12, 2026

PAULUS PARK

Join us for the exciting Lake Zurich Triathlon! Choose from multiple race distances or team up with friends and take on the relay. A great day of challenge, community, and fun awaits!



DISTANCES

OLYMPIC

1500m SWIM
40k BIKE
10k RUN

SPRINT

750m SWIM
22k BIKE
5k RUN

DUATHLON

5k RUN
40k BIKE
5k RUN



SCAN TO



LEARN MORE



Celebrate Arbor Day... Plant a Tree!

Give a Little Love Back to Celebrate the Trees that Feed LZ!



TREE CITY USA®

AGES: ALL AGES

Join the Village of Lake Zurich on Saturday, April 27th to celebrate Annual Arbor Day, a day to plant, nurture and celebrate trees and all they do for our community.

- **9am** – Tree planting & paper shredding at Paulus Park in partnership with SWALCO
- **9:15-10:30am** – Free tree sapling giveaway, park scavenger hunt and Coffee and Cocoa with a Village Representative to discuss local topics of interest especially pertaining to LZ's natural area.
- **10:30am-12pm** – Community Park Clean Up*

LOCATION: Paulus Park, 200 S. Rand Rd

DAY: Saturday • **DATE:** April 25 • **TIME:** 9am

*To volunteer yourself and/or your group for a certain Lake Zurich park to help clean, please visit LakeZurich.org/571/Event-Volunteer-Opportunities to sign up. Trash bags can be picked up from the Paulus Park Barn from 9-10:30am the day of or you can use your own. Please dress for the weather and bring gloves.

WATER LANTERN FESTIVAL

WE SHINE BRIGHTER TOGETHER

**SATURDAY
MAY 16**

5:30 PM - 9:30 PM

PAULUS PARK
200 S Rand Rd.
Lake Zurich, IL
60047



Get Tickets
Here

Make A Wish

RADIANT TOUR



Dick Schick's 34th Annual Lake Zurich

AGES: 16 YEARS AND UNDER

Welcome to the 34th Annual Dick Schick Fishing Derby. This fishing derby is in celebration and honor of, Lake Zurich resident and former community teacher, Dick Schick who ran this free community event for 24 years. All participants must register before starting to fish (*registration is free and is located at Paulus Park Playground Pavilion*). Fishing shall not begin before 9am to be eligible for prizes, fish must be registered by 11:29am. Participants may fish from the shore of Paulus Park, or from boats or other shoreline areas.

There are five categories of fish:

- Bass
- Walleye
- Northern
- Muskie
- Panfish (*crappie, blue gill, and perch*)

Fish sizes will be determined by length. In the event of a tie, the weight will be used to determine the winner.

Remember **CPR: Catch, Picture, & Release!** We encourage you to practice catch and release. All fish returned to the lake in good condition will receive +1/2 inch bonus length.

■ *Please bring your fishing pole and bait.*

LOCATION: Paulus Park Playground Pavilion, 200 S. Rand Rd (near the Lakeside Lookout Playground)

DAY	DATE	TIME	FEE
Sun	6/21	9am-12pm	FREE

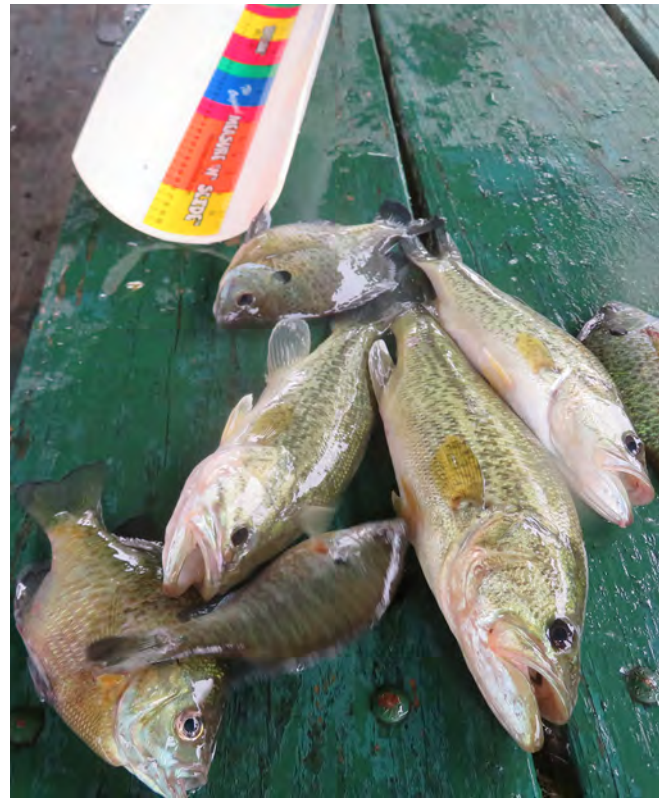

The Village of
Lake Zurich

Farmers Market!

Fridays June 5–September 11 • from 3–7pm • at Paulus Park

The Lake Zurich Farmers Market will be open at Paulus Park (200 S. Rand Road) weekly on Fridays from 3-7pm beginning June 6th. The market hosts vendors who sell seasonal fresh produce, baked goods, meats, eggs, cheese and more including artisans with unique locally made products, rotating pet rescues, hot food vendors and live musical entertainment.

For further information on our vendors, artisans, pet rescues, schedule of live entertainment or information on how to become a vendor, visit LakeZurich.org/farmersmarket.

LIKE us on Facebook for daily changes, notifications or cancellations at facebook.com/lakezurichfarmersmarket.





PARENT & CHILD

Adult Tot Soccer

AGES: ADULT WITH CHILD 2-3 YEARS OLD

Young children develop motor skills while having fun running and kicking. Parents and tots work together in this class, learning the basics of soccer. Dribbling, passing, shooting and kicking will all be emphasized. A variety of activities will be played each week.

LOCATION: Countryside East Soccer, 683 Old Mill Grove Rd. *(The first field upon entry to the parking lot, over the bridge)*

INSTRUCTOR: Hot Shots Sports

PROG#	DAY	DATES	TIME	FEE R/NR
665965-AA	Sat	4/18-5/23	9-9:30am	\$75/\$90
265965-E	Sat	6/6-7/18*	9-9:30am	\$75/\$90
265965-EE	Sat	7/25-8/29	9-9:30am	\$75/\$90

■ *No class 7/4.

Adult Tot T-Ball

AGES: ADULT WITH CHILDREN 2-3 YEARS OLD

Young children develop motor skills while having fun learning fielding, base running, and hitting off a tee. Parents and tots work together in this class, learning the basics of baseball. Teamwork and parent/child interaction will be emphasized alongside basic motor functions and skills. A variety of activities will be played each week.

LOCATION: Braemar Park, 608 Chesterfield Lane

INSTRUCTOR: Hot Shots Sports

PROG#	DAY	DATES	TIME	FEE R/NR
665965-EE	Mon	4/13-5/18	4:30-5pm	\$75/\$90
265965-F	Mon	6/8-7/13	4:30-5pm	\$75/\$90
265965-FF	Mon	7/20-8/24	4:30-5pm	\$75/\$90

Adult Tot Games and More!

AGES: ADULT WITH CHILDREN 2-3 YEARS OLD

Parents are an integral part of helping their tots develop basic sports movement and motor skills. Children are introduced to a wide range of games during this class. Running games include Ball Tag, Builders and Wreckers, Mr. Fox, Musical Cones, Octopus, Poison Ivy, Sharks and Minnows, Wax Museum and many more! In addition, participants are exposed to fun and interactive games that utilize a variety of equipment such as balls, hula-hoops, jump ropes, scooters, beanbags and more.

LOCATION: Paulus Park Stage, 200 South Rand Road, Lake Zurich (If there is inclement weather class will take place in the Chalet at Paulus Park)

INSTRUCTOR: Hot Shots Sports

PROG#	DAY	DATES	TIME	FEE R/NR
665965-FF	Fri	4/17-5/22	5-5:30pm	\$75/\$90
265965-GGG	Fri	6/12-7/17	5-5:30pm	\$75/\$90
265965-HHH	Fri	7/24-8/28	5-5:30pm	\$75/\$90





MUSIC MASTERS

– Teaching children and their grown-ups to DO music!

info@musicinthebox.com | www.MusicintheBox.com

With the child in mind and the theory behind... Music & Movement; Rhythm & Readiness; Purposeful Play - an irresistible music education program for very young children engaging mind, body & senses. Adult caregivers, instructors and children together create an atmosphere of “doing” music. Themes change every session. All children must be registered to attend.

Music Masters Baby

AGES: 0-15 MONTHS WITH ADULT

In-person and virtual options available. Engage baby musically with safe and simple rhythm instruments, beautiful music picture books, while learning brain building musical activities to do with baby at home. This class is designed for lap babies.

LOCATION: Buffalo Creek Bldg A, 675 Old Mill Grove Road, Lake Zurich

INSTRUCTOR: Music-in-the-Box

PROG#	DAY	DATES	WKS	TIME	FEE R/NR
665945-D*	Fri	2/27-4/10*	6	9:15-9:45am	\$80/\$96
665945-DD	Fri	4/17-5/22	6	9:15-9:45am	\$80/\$96
265945-D	Fri	7/3-7/31	5	9:15-9:45am	\$65/\$78

■ *This is a one to one ratio. Each child must be with one adult.

■ *No class 3/27.

Music Masters 1/2

AGES: 15-29 MONTHS WITH ADULT

In-person and virtual options available. Creative music, movement, rhythmic books, and purposeful instrument play stimulate language and gross motor development, fostering an early love of musical play. This class is designed for crawlers and early walkers.

LOCATION: Buffalo Creek Bldg A, 675 Old Mill Grove Road, Lake Zurich

INSTRUCTOR: Music-in-the-Box

PROG#	DAY	DATES	WKS	TIME	FEE R/NR
665945-B	Fri	2/27-4/10*	6	10-10:45am	\$90/\$108
665945-BB	Fri	4/17-5/22	6	10-10:45am	\$90/\$108
265945-B	Fri	7/3-7/31	5	10-10:45am	\$75/\$90

■ *No class 3/27.



Music Masters 2/3

AGES: 30-60 MONTHS WITH ADULT

In-person and virtual options available. Perfect for confident walkers and early talkers, take the next step in music education as music theory and language are introduced through musical play. Our unique combination of intelligent music and movement activities enhance language and fine motor development through music picture books, instrument play and movement activities. This class is designed for confident walkers and talkers.

LOCATION: Buffalo Creek Bldg A, 675 Old Mill Grove Road, Lake Zurich

INSTRUCTOR: Music-in-the-Box

PROG#	DAY	DATES	WKS	TIME	FEE R/NR
665945-A	Fri	2/27-4/10*	6	11-11:45am	\$90/\$108
665945-AA	Fri	4/17-5/22	6	11-11:45am	\$90/\$108
265945-A	Fri	7/3-7/31	5	11-11:45am	\$75/\$90

■ *No class 3/27.



**2026-2027
School Year**

EARLY CHILDHOOD

Yellow Brick Road Preschool

We believe the preschool years are the most important time in a child's academic and social development. For over 30 years, we have been dedicated to helping children discover their love of learning while developing the values and social skills required to excel throughout life. We share the desire to provide the best possible start for your child. Our goal is to create a warm and nurturing environment that helps children progress to their fullest potential. Our program uses the Jolly Phonics Curriculum to introduce phonics early.

Preschool Tours

Parents of prospective students are welcome to make an appointment for a tour of the preschool space. Tours are done in the afternoons when programs are not in session. To make an appointment for a tour, please contact Recreation Supervisor **Jenna Stanonik** at jenna.stanonik@lakezurich.org.



How to Register

- Deposit and registration must be done in person at our Paulus Park Barn Location, 200 South Rand Road.
- \$50 nonrefundable registration fee is due upon registration.
- First tuition due on the first of the month beginning September 1, 2026.
- Subsequent payments are due on the first of each month beginning on September 1-May 1.
- Tuition is based on the total number of school days in the school year divided into nine equal installments.
- Tuition payments are nonrefundable, non-transferable and may not be prorated.
- Please note that we do not keep financial information on file. At this time, we do not offer ACH payments.
- Tuition paid in full prior to September 4, 2026 will receive a 5% discount.

Admission Documents

Registration forms are available for download at: lakezurich.org/Preschool.

- Registration Form (*located on page 5*)
- Copy of Birth Certificate (*New Students Only*)
- Physical Form - Immunization papers
- Emergency Information Form
- Background Information Form

**Due by August 1st at the
Paulus Park Barn Guest Services Office**

Terrific Two's**2026-2027 School Year**

PROG#	DAY	DATES	TIME	LOCATION	9 MONTHS
412940-GG	Mon	9/14-5/24	9:15-10:45am	Paulus Park Barn	\$72/\$87
412940-HH	Tue	9/8-5/25	9:15-10:45am	Paulus Park Barn	\$72/\$87
412940-II	Wed	9/9-5/26	9:15-10:45am	Paulus Park Barn	\$72/\$87
412940-JJ	Thur	9/10-5/27	9:15-10:45am	Paulus Park Barn	\$72/\$87

Just For Me Almost Three

PROG#	DAY	DATES	TIME	LOCATION	9 MONTHS
412940-FF	Tue/Thur	9/8-5/27	9:15-11:15am	Buffalo Creek	\$149/\$179

3-year-olds

PROG#	DAY	DATES	TIME	LOCATION	9 MONTHS
412940-AA	Tue/Thur	9/8-5/27	9am-1pm	Buffalo Creek	\$250/\$300
412940-BB	Tue/Thur	9/8-5/27	9am-12pm	Paulus Park Barn	\$188/\$227

4-year-olds

PROG#	DAY	DATES	TIME	LOCATION	9 MONTHS
412940-CC	M/W/F	9/9-5/28	9am-1pm	Buffalo Creek	\$351/\$422
412940-DD	M/W/F	9/9-5/28	9am-12pm	Paulus Park Barn	\$264/\$317

■ Tuition paid in full prior to September 4, 2026 will receive a 5% discount.

Yellow Brick Road Preschool Parent & Student Meet and Greet

We encourage all families who are currently enrolled in our Yellow Brick Road Preschool Program for the 2026-2027 school year to attend the Preschool meet and greet! You have a chance to sign up for an individual time slot to meet your enthusiastic and compassionate teachers during this time and see your classroom. The teachers will be able to answer any of your questions about the school year during this time as well. A link will be sent to you in the month of August for you to sign up. We look forward to seeing you there!

Preschool - Terrific Two's

Paulus Park Barn, 200 South Rand Road, Lake Zurich, IL

DATE: Wed, September 2 **TIME:** Sign up slots between 9am-2pm

DATE: Thur, September 3 **TIME:** Sign up slots between 9am-2pm

Preschool - Just For Me Almost Three

Buffalo Creek, 675 Old Mill Grove Road, Lake Zurich, IL

DATE: Thur, September 3 **TIME:** Sign up slots between 9am-2pm

Preschool - 3's

Buffalo Creek, 675 Old Mill Grove Road, Lake Zurich, IL
Paulus Park Barn, 200 South Rand Road, Lake Zurich, IL

DATE: Thur, September 3 **TIME:** Sign up slots between 9am-2pm

Preschool - 4's

Buffalo Creek, 675 Old Mill Grove Road, Lake Zurich, IL
Paulus Park Barn, 200 South Rand Road, Lake Zurich, IL

DATE: Wed, September 2 **TIME:** Sign up slots between 9am-2pm

Terrific Two's

AGES: 2 YEARS OLD (2 years old by 9/1/2026)

This class is a “stepping stone” designed to help your child adjust and prepare for their Preschool years. Our staff will gently care for the needs of your littlest learner so they can easily transition into a Preschool setting with ease and positive attitudes about learning, socializing with others their age, and being independent. The students will be involved in both active and quiet play including arts & crafts, games, stories, and songs with new activities being introduced every week.

LOCATION: Paulus Park Barn, 200 South Rand Road, Lake Zurich, IL

■ \$50 non refundable registration fee is required at the time of registration. If you are signing up for multiple days, you will only be charged the \$50 fee once.

■ **Note:** Pull-ups are permissible, staff does not change children.



Just For Me Almost Three

AGES: 3 YEARS OLD

(3 years old between 9/1/26-12/31/26)

Our “Just For Me Almost Three” program is a two day a week class where your child can interact and learn with other students their age. This class is an introductory Preschool program that will help foster socialization and learning in a fun, safe caring environment. The emphasis in this class is on social skills, learning to share, taking turns, independence and preparing them for their 3 year old Preschool class. Daily activities include art, dramatic play, large motor, stories, songs and so much FUN! The little learners will be introduced to colors, shapes, numbers, counting, letters, spatial relations and learning how to recognize and begin to write their name.

LOCATION: Buffalo Creek, Building A, 675 Old Mill Grove Rd.

■ **Note:** Pull-ups are permissible, staff does not change children.



3-year-old Preschool

(3 years old by 9/1/26)

The threes program gives your child a great educational start. The focus in this class is social, emotional, cognitive, and physical development. Activities include circle time, calendar, colors, shapes, pre-writing, gross, and fine motor skills. Must be potty trained. No exceptions.

4-year-old Preschool

(4 years old by 9/1/26)

The fours program has been developed to meet the specific skills needed in preparing a child for Kindergarten. Our program is challenging and ever expanding. It includes readiness in reading (*we use the Jolly Phonics Program*), literature, writing, math, science, art, music, listening/speaking, gross/fine motor skills, social, and emotional readiness. The fours also follow the “Handwriting Without Tears” curriculum for writing, math, and literacy. Must be potty trained. No exceptions.



Paulus Park Beach & Spray Ground

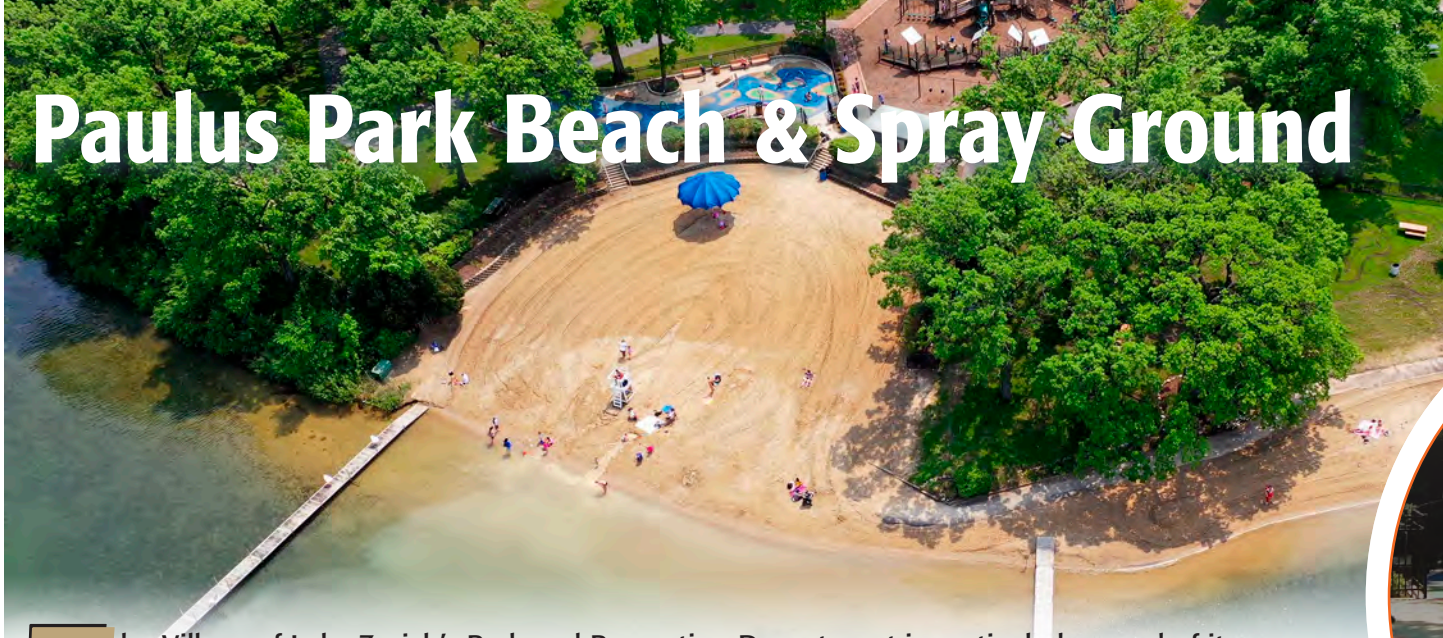

The Village of Lake Zurich's Park and Recreation Department is particularly proud of its signature 47-acre lakefront property, Paulus Park, located at 200 S Rand Road. Paulus Park resides on the west side of Lake Zurich and features 400 feet of sandy beachfront with aquatic amenities such as a spray-ground situated alongside Lakeside Lookout playground. Additional amenities include indoor showers and restrooms, a sand volleyball court, trails, covered pavilions, a skate park, baggo courts, game tables, and bocce courts.

Stay up to date on Village of Lake Zurich Beach information, including closures due to weather, by visiting LakeZurich.org/beach or contacting the Paulus Park Beach Gatehouse (only during beach hours of operation) at 847-540-5067.

Paulus Park Beach & Spray Ground

200 S. Rand Road, Lake Zurich

Opening Date: May 23, 2026 (Memorial Day Weekend)

Closing Date: September 6, 2026 (Labor Day Weekend)

Pre-Season Hours–Beach

May 23–May 31* | Weekdays & Weekends: 11am–5pm*

Regular Summer Hours – Beach

June 1–August 2* | Weekdays & Weekends: 11am–7pm

Post Season Weekday Hours–Beach

August 3-7* | Weekdays from 11am-5pm*

Post Season Weekend Hours–Beach

August: 8-9, 15-16, 22-23, 29-30 and September 5-6 | Weekends from 11am-5pm*

- *May vary due to weather, attendance, and lake or shore conditions.
- Our day camps swim daily at Paulus Park Beach. Younger campers swim from 11am-12:30pm and older campers swim from 1-3pm.
- If the air temperature is at 70 degrees or below **OR** the water temperature is at 68 degrees or below, we will close the beach for the day.

Paulus Park Bath House Visit our bath house daily, open dawn to dusk. Features stalled areas for changing, shower, and restrooms.

Paulus Park Beach Daily Admission

	Resident	Non-Resident
Individual 4+	\$10	\$12
Senior 62+	\$6	\$8
Twilight Rate (5:30pm or later)	\$5	\$7

■ Twilight rate is only available during the regular season summer hours.

■ We accept cash or MasterCard/Visa payments at the Paulus Park Beach for daily admission.

■ All passes are non-refundable.



Breezewald Beach



Splash Pad @ Paulus Park

Please see front inside cover for further details.

Paulus Park Beach Pass Fees

Change in beach passes. Everyone 4+ will need their own Individual Beach Pass (children under 3 are free).

	Resident	Non-Resident
Individual 4+	\$30	\$35
Senior 62+	\$20	\$25

■ All sales are final, no refunds.

Guest Passes for Beach Pass Holders

	Resident	Non-Resident
5 Guest Passes	\$40	\$50

■ **Only Beach Pass Holders can purchase guest passes during the season.**

■ Guest passes may be purchased online or at the Barn during hours of operation.

■ Guest passes do not carry over from season to season; they expire at the end of the current season.

Plan to visit Breezewald Beach with the family this summer, located at 125 N Old Rand Road. This free Lake Zurich resident-only beach resides on a 5.5-acre lakeside park property composed of a playground (for ages 2–12), lighted trails, covered pavilion, picnic areas, beach, an indoor restroom area, and the award-winning Sunset Pavilion Beverage Pavilion. In case you forgot your picnic basket on your way out the door, Sunset Pavilion nestled upon Lake Zurich is open at the park seasonally serving craft beers, ciders, wine, small bites, gelato, and beautiful sunsets!

► Breezewald Beach

125 N. Old Rand Road, Lake Zurich

Opening Date: May 26, 2026

Closing Date: August 2, 2026

Pre-Season Hours (May 26–May 31*) | 12–5pm*

Regular Summer Hours (June 1–August 2*) | Daily 12–7pm*

- Free to Lake Zurich residents.
- Proof of residency required for each visit. Residents **MAY NOT** bring in guests.
- Beach Pass required for non-residents.
- No daily fees accepted at Breezewald.
- Guest passes purchased for the season are not valid for visits at Breezewald.

*May vary due to weather, attendance, and lake or shore conditions.

Spend the Day on the Lake

• Nonmotorized Watercraft Rentals

The Village of Lake Zurich offers a variety of small nonmotorized watercrafts to rent in-season. Rentals allow individuals the opportunity to try a variety of equipment before purchasing their own. It also allows renters to explore and enjoy our 232 acre lake.

Rentals are available during our normal beach season from June 1- Aug 2 and can be reserved at the Paulus Park Beach Gatehouse. Rental times are from 12-5pm, 7 days a week, weather pending. All watercrafts are reserved in-person and on a first come/first serve basis.

Approved flotation gear and a whistle are provided with rental. Day lockers are also available for rent.

For rental of single use watercrafts, participants must be 18 years of age or older. Participants 12-17 years of age may use the watercraft when accompanied by an adult 18+ on another watercraft. For rental of tandem watercrafts, renter must be 18 years of age or older. Participants 5-17 years of age may be allowed use of the canoe watercraft when accompanied inside of the watercraft by an adult 18+ years of age.

Hourly Pricing: includes watercraft, oars, life jacket and whistle

■ ADULTS 18+

	R/NR
Kayak	\$15/\$18
Kayak Tandem*	\$24/\$28
Canoe Tandem**	\$24/\$28
SUP-Stand Up Paddle Board	\$15/\$18

■ YOUTH

	R/NR
Kayak*	\$10/\$12
SUP-Stand Up Paddle Board*	\$10/\$12

**Must be 12-17 years old and accompanied by a participating adult 18+ years old.*

***Must be 5-17 years old and accompanied by a participating adult 18+ years old.*

Maximum weights and person(s) per craft:

- SUP - 1 person Max weight 230lbs
- Kayak - 1 person Max weight 250lbs
- Tandem Kayak - 2 persons Max weight 550lbs
- Canoe - 3 persons Max weight 600lbs

• Day Locker Rentals

Day lockers are available for rent during daily beach hours posted on the Paulus Park Gatehouse or at lakezurich.org.

Daily pricing: \$5 per locker

• Non-Power Watercraft Access – *Residents Only

Lake Zurich **residents only** have the opportunity to launch non-motorized watercrafts from Paulus Park.

Watercrafts include: Kayaks, Canoes, Paddle Boats, Windsurfers, Row Boats, Long Boards, etc. All water crafts must be able to be carried down to the water as there is no launch nor driving in Paulus Park. All watercrafts need to stay in the No Wake area of Lake Zurich, wear a PFD, carry a whistle for emergencies, and review the rules of the lake. Daily and seasonal usage permits for non motorized watercrafts are available for purchase at the Barn during normal business hours, Mon-Fri, 8:30am-4pm or at Paulus Park Beach during their listed hours of operation. Daily permits are \$5 and Seasonal (April 1-Oct 1) are \$50. Daily permits are required and boating violators are subject to fines.

► For additional information, please contact the Park and Recreation Department at 847-438-5146.

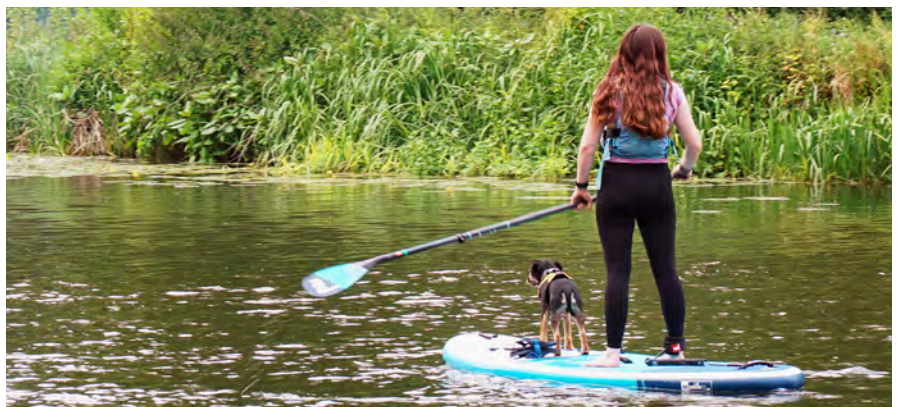

• Nonmotorized Watercraft Dry Storage

New to Paulus Park this year, we are offering limited dry storage for nonmotorized watercrafts.

When: April 1-October 1, 2026 | **Who:** Lake Zurich Residents Only

Where: Paulus Park, 200 S. Rand Rd (located in front of the lakeside Chalet facility)
Hurry, this offer won't last. Space is on a first come, first serve basis and is very limited.

Qualifications:

1. You must be a Lake Zurich Resident who pays taxes to the Village of Lake Zurich
2. You must have a current nonmotorized watercraft season permit (available at the Barn or the Paulus Park gatehouse)
3. You are responsible to lock up your watercraft with a lock and cable.
4. You must follow the rules of the lake and have a certified USCG PFD and whistle while on the lake

Watercrafts must be launched from the nonmotorized pier or sand area (left of the gated beach) at Paulus Park. Launching from the rocks or other piers is strictly prohibited.

Rental Fees: \$125 per stall, per season*

**Stall can accommodate 1 kayak OR 2 SUPS (If fins are collapsable) OR 1 canoe (no greater than 16')*

You may rent your spot by coming into the Barn, 200 South Rand Road, open Monday-Friday 8:30am-4pm as availability allows.

■ **NOTE: The Village of Lake Zurich is not responsible for any damage, lost or stolen items.**

■ Watercraft rentals are **not** available **July 1-5, 2026**

■ Final rates will be established upon the rental return and inspection. Village of Lake Zurich staff alone will determine final rates if the rental is not returned within the allotted rental agreement time. All late fees are accrued in 30-minute increments.



Beach and Sprayground Rules



"Swimming is permitted only when Lifeguards are on duty only in the designated beach swimming areas. Swimmers must stay within the roped off area, no throwing sand or seaweed, no diving, roughhousing, shoulder play rope play are prohibited. Staff have the right to restrict behavior of patrons. Lifeguards retain final authority.



Pier access permitted only by authorized personnel.



Children under the age of 11 must be accompanied by a person 16 years of age or older.



Non-swimmers using flotation devices must be accompanied by an adult in the water at all times. Adults must remain within arm's reach of a non-swimmer. Flotation devices should be USCG approved.



Inflatable device usage, including rafts and tubes, is at the discretion of the Beach Manager and may be banned at any time.



No strollers permitted on beach or in Spray Ground area; please use designated stroller parking outside of the main beach gate.



Proper beach attire (swimwear) must be worn when swimming, no street clothes allowed. Infants must wear tightfitting rubber/plastic pants.



Athletic games or sports must be conducted in designated areas not upon the bathing beach or in the water. No throwing of sand or seaweed.



Alcohol is not permitted within the beach areas and requires a permit to be on park property. All coolers/bags are subject to be searched. Persons under the influence of alcohol or exhibiting erratic behavior will not be permitted in the beach area.



Smoking is prohibited in the beach area.



No glass containers of any kind are allowed on the beach or playground. Please use receptacles provided for trash, charcoal, and recycling.



No dogs allowed in the beach areas; service animals with proper visible identification welcome.



Admission to the beach may be refused to all persons suspected to have contagious disease/infectious conditions.



Lake water is not suitable for drinking. It is recommended swimmers shower & towel dry after leaving the water.



Safety break rest periods may take place on the hour for everyone's safety. Additional rest periods may be taken depending on outdoor temperatures.



Same day re-entry to the Paulus Park Beach & Sprayground is allowed with proof of prior entry.

68°-

Lake Zurich beaches will close if the air temperature is at 68 degrees or below OR if the water temperature is at 65 degrees or below. Hours of operation may vary due to weather or attendance.



We test our lifeguards' skills with simulated situations randomly during regular hours at our beaches. Some of these situations may require evacuation of the water. If we interrupt your time at our beaches please be patient as this is for your safety. Thank you for your understanding.



Summer Day Camp!

Summer Day Camp



**Summer
2026**

Priority registration for Lake Zurich Residents begins on Sunday, February 8th at 5:00pm online through RecTrac until Sunday, March 1st.

Our Day Camp program is accredited through the American Camp Association (ACA). ACA national accreditation is awarded to programs that achieve the highest standards in regards to the safety and well-being of all campers. This accreditation means that our camp has met and excelled in over 300 health, quality and safety standards.

The safety and well-being of our campers is of the utmost importance to us, and this accreditation is just one more way of ensuring that we are running the highest quality camp experience possible.



Camp Philosophy

The Village of Lake Zurich is dedicated to providing our campers with a safe, fun, and active atmosphere in which children can build self-esteem and where they can grow socially, physically, and intellectually. Our camps provide an opportunity to run, play, and experience the outdoors. Daily activities will consist of arts and crafts, nature programs, sports, games, theme days, swimming (Alpine/Camp Cedar only), and field trips (Camp Cedar only). Here at the Village of Lake Zurich we promote teambuilding, friendship, and fun.

STAFF	Our well-trained, seasoned staff is committed to each camper's safety and well-being.
VARIETY	From sports to outdoor activities, we have just the right camp for you!
VALUE	You can't beat the park department for a truly terrific camp experience at an affordable price.
AGE GROUPINGS	Campers will be grouped according to age/grade level.
FLEXIBILITY	Campers have the flexibility to create their perfect schedule with three day M/W/F options, five day camp options, shorter variety camps, before and after care. We have something for everyone.

Kamp Kiddie, Camp Alpine & Camp Cedar Highlights

- All Camp Open Houses will be held Thursday, June 4th from 5-7pm at the location their camp is held throughout the Summer.
- Daily camper lunch options thru our concessionaire for Camp Alpine & Camp Cedar on non-field trip days
- A ton of Summer Athletic Camps for Camp Alpine and Camp Cedar.
- Daily swimming weather pending for Camp Alpine. Daily swimming on non field trip days and weather pending for Camp Cedar at our beautiful Paulus Park Beach.
- Memories and friendships to last a lifetime!



How to register for Summer Camp

■ Priority registration for Lake Zurich Residents begins Sunday, February 8th thru Sunday, March 1st. Registration begins at 5:00pm online through RecTrac. Registration for Non-Residents begins on Monday, March 2nd. Please make sure you have updated your account information as needed. Please call the office at 847-438-5141 or stop by to update your account prior to registration opening. Non-residents are welcome to begin registration for camp as of Monday, March 3rd as space allows.

To secure your child's spot in camp, you must pay a \$150 deposit for Camp Alpine and Camp Cedar and a \$100 deposit for Kamp Kiddie. The deposit is applied towards the camp fee and is non-refundable and non-transferrable. The deposit is applied towards the camp fee and is **non-refundable and non-transferrable**. Please note due to staffing and daily activities, the printed camp weeks, dates, days/times are **NOT** customizable.

All camp fees must be paid in full as well as registration forms submitted online through CampDoc **one month prior** to the start date of the session or your child may not attend. The department will take partial payments up until that time. A \$25 late fee per child will be charged for late payments. Please note that we do not keep financial information on file. At this time, we do not offer ACH payments. Summer camp registration forms must be completed for each child registered. The forms are online through CampDoc, we do not accept paper forms.

Kamp Kiddie Camp Sessions 2 weeks

SESSION	DATES	BALANCE DUE
Session I:	6/8-6/19	5/8
Session II:	6/22-7/3	5/22
Session III:	7/6-7/17	6/6
Session IV:	7/20-7/31	6/20

Camp Alpine & Camp Cedar Sessions 4 weeks

SESSION	DATES	BALANCE DUE
Session I:	6/8-7/3	5/8
Session II:	7/6-7/31	6/6
Post Camp:	8/3-8/7	7/3

Participant Emergency Information Packet

We utilize a program called CampDoc. If you attended in 2025, you do not have to re-fill out the forms online. Please just log into your account and update any information as needed. All forms must be completed prior to camp beginning or you camper cannot attend. Once you have registered with us, you will receive all information directly from CampDoc if you are a new family. If you are returning- you can log into your CampDoc account to update. This is kept confidential with only the Recreation Supervisor and Camp Director having access to view the accounts.

If your child will need to take medication during camp, the medical form is part of the information that will be sent to you through CampDoc. No medication (including inhalers or bee sting kits) will be dispensed unless the form has been completed in its entirety. The medication must be brought to us in the original container. It will be kept locked in the safe room during camp hours, with only the Recreation Supervisor or Camp Director able to disperse them at the specified time.

Day Camp Open House

Please join us on Thursday, June 4th from 5:00-7:00 pm for Day Camp Open House. Open to prospective families as well as returning families this is a great way to meet our staff, get to know our parks and beach, and just get an idea of what a day at our camp is all about.

If this date doesn't work for you, we are happy to give your family a private tour of the park any day of the week! Just call the office to make an appointment.

Locations:

Kamp Kiddie- Buffalo Creek, 675 Old Mill Grove Road

Camp Alpine- Paulus Park Barn- 200 South Rand Road

Camp Cedar- (formerly known as Teen Camp) Paulus Park Chalet, 160 South Rand Road

If your camper has an allergy or accommodation request, please reach out to the Recreation Supervisor, Jenna Stanonik at jenna.stanonik@lakezurich.org directly. While an allergy free campsite cannot be guaranteed, staff will work with you to make the environment as safe as possible for your camper.

Camper Lunch Specials- Camp Alpine & Camp Cedar

No need to pack a lunch every day. Purchase a pre-paid lunch punch card at our Paulus Park office from our concessionaire at Paulus Park and we will provide your child with a lunch. Lunch punch cards are available for \$30 a week (5 lunches). Lunch punch cards are only valid during camp hours for the 2026 Summer Camp season and are nonrefundable as well as non-transferable.

Summer Athletic Camps

Camp Alpine and Camp Cedar Campers have the opportunity to participate in an array of Summer athletic camps during the camp day. You can get further information about these when you register for Day Camp or at the Open House. Please note, it is the parent/guardians responsibility to make sure they let camp staff know if their child is signed up for a program that runs during the camp day.

Camp Staff and Ratios

The Village of Lake Zurich camp staff is made up of approximately 30 caring individuals who are dedicated to making each camper's experience positive, memorable, and fun. Camp counselors are hired based on their ability to be proper role models and who possess positive leadership skills. Our counselors are enthusiastic and responsible individuals with great communication skills who care about children and the importance of summer camp. The ability to have excellent safety coverage throughout the day and also provide every opportunity for counselors to get to know their campers on a personal level is of utmost importance. Throughout the day, the ratios of 1:6 for Kamp Kiddie, 1:8 for Camp Alpine, and 1:10 for Camp Cedar, is maintained as campers participate in activities and programmed events.

SRACLC Summer Camp – 2026



Save the Date

SRACLC Summer Camp Geared towards kids and teens with disabilities and those who need more support. SRACLC camps are geared towards children and teens, ages 3-21, with special needs or those who have better success in smaller groups with more supervision. Counselors plan fun and exciting activities such as high energy group games, themed crafts, water play, singing and dancing, morning field trips and so much more. Campers will go swimming two days a week as well as enjoy outdoor play each day. Full and half day options are available.

Monday-Thursday

Session One: Monday-Thursday, June 8-June 25 (no camp June 29-July 3)

Session Two: Monday-Thursday, July 6-July 23

Locations in Grayslake, Lake Zurich, Round Lake, and Vernon Hills

Mini Camps

Extra Explorers Week 1: Monday - Thursday, July 27-July 30

Extra Explorers Week 2: Monday-Thursday, August 3-August 6

Friday Camps: Fridays, June 12-July 24 (no camp 7/3)

Please contact Katie Owen with SRACLC for more information at kowen@sraccl.org

SRACLC and the Village of Lake Zurich provide inclusion services to individuals with disabilities wishing to participate in the day camp recreation programs at no additional cost to the family. Inclusion services may include, when necessary, staff training, program modifications/adaptations, adapted equipment, additional staff, and program observations.

Requesting Inclusion Services

When registering for a Village of Lake Zurich Recreation Department DAY CAMP program:

- Mark the ADA accommodation section on the registration form to indicate that you are requesting a possible accommodation.
- Once your registration form is submitted, the Village will contact you to discuss the type of inclusion support that may be needed for the participant.
- The Village will provide SRACLC with a formal inclusion request that contains both program and participant information.
- You will be contacted by SRACLC to complete an Intake Assessment and get input on the type of support required.
- SRACLC will work with the Village's Recreation Department to put the necessary inclusion accommodations in place for participation in the day camp program.
- Communication between you, SRACLC, and the Village Recreation Department staff continues throughout the Inclusion process.

Accommodations may be in the form of additional staff, adaptive equipment, or activity adaptations. For further information on camp inclusion services, please contact Jenna Stanonik, Village of Lake Zurich Recreation Supervisor, responsible for camp operations at Jenna.Stanonik@lakezurich.org.



Kamp Kiddie

3 Years Old-Entering Kindergarten

AGES: 3 YEARS OLD-ENTERING KINDERGARTEN

Kamp Kiddie is a great foundational first day camp experience for our youngest campers! Your camper will enjoy theme days, music and movement, stories, games, outdoor play, nature activities, daily crafts and so much more! The main goal of Kamp Kiddie is to have fun and set your child up for a love of all things day camp!

Please send your camper with sunscreen already applied as we will go outside every day pending weather. Campers should be dressed in comfortable clothes, gym shoes and have a water bottle with them daily. We do group campers by the day that they attend, not their age. For example, if you register for M-F, your child will be with other campers registered for M-F.

LOCATION: Buffalo Creek Building A, 675 Old Mill Grove Road
2 WEEK SESSIONS

PROG#	DATES	DAY	TIME	FEE R/NR
214960-A	6/8-6/19	Mon-Fri	9am-12pm	\$250/\$300
214960-B	6/8-6/19	M/W/F	9am-12pm	\$184/\$224
214960-C	6/9-6/18	Tue/Thur	9am-12pm	\$148/\$178
214960-D	6/22-7/3	Mon-Fri	9am-12pm	\$250/\$300
214960-E	6/22-7/3	M/W/F	9am-12pm	\$184/\$224
214960-F	6/23-7/2	Tue/Thur	9am-12pm	\$148/\$178
214960-G	7/6-7/17	Mon-Fri	9am-12pm	\$250/\$300
214960-H	7/6-7/17	M/W/F	9am-12pm	\$184/\$224
214960-I	7/7-7/16	Tue/Thur	9am-12pm	\$148/\$178
214960-J	7/20-7/31	Mon-Fri	9am-12pm	\$250/\$300
214960-K	7/20-7/31	M/W/F	9am-12pm	\$184/\$224
214960-L	7/21-7/30	Tue/Thur	9am-12pm	\$148/\$178

■ **Campers must be potty trained prior to attending Kamp Kiddie. The counselors do not change diapers or pull-ups.**

■ **Camper T-Shirt included.**



Camp Alpine

1st-4th Grade



AGES: ENTERING GRADES 1st-4th in FALL 2026

Camp Alpine provides an opportunity to run, play and experience the outdoors for children entering 1st through 4th grade in the Fall 2026. Daily activities will consist of arts and craft, nature programs, sports, small group games, large group games, theme days, swimming and much much more! We provide an atmosphere in which children can build self-esteem and where they can grow socially, physically and intellectually in a safe environment.

Camp Alpine is held in Paulus Park. Please bring a sack lunch or purchase a lunch punch card, snacks, drink, swimsuit, towel and sunscreen daily.

■ Camper T-Shirt included.

Session I

4 WEEKS

PROG#	DATES	DAY	TIME	FEE R/NR
224960-A	6/8-7/3	Mon-Fri	9am-3pm	\$670/\$804
224960-B	6/8-7/3	Mon-Fri	7am-6pm	\$798/\$958
224960-C	6/8-7/3	M/W/F	9am-3pm	\$551/\$661
224960-D	6/8-7/3	M/W/F	7am-6pm	\$690/\$828

Session II

4 WEEKS

PROG#	DATES	DAY	TIME	FEE R/NR
224960-E	7/6-7/31	Mon-Fri	9am-3pm	\$670/\$804
224960-F	7/6-7/31	Mon-Fri	7am-6pm	\$798/\$958
224960-G	7/6-7/31	M/W/F	9am-3pm	\$551/\$661
224960-H	7/6-7/31	M/W/F	7am-6pm	\$690/\$828

Post Camp

1 WEEK

PROG#	DATES	DAY	TIME	FEE R/NR
224960-I	8/3-8/7	Mon-Fri	9am-3pm	\$166/\$199
224960-J	8/3-8/7	Mon-Fri	7am-6pm	\$200/\$240
224960-K	8/3-8/7	M/W/F	9am-3pm	\$138/\$165
224960-L	8/3-8/7	M/W/F	7am-6pm	\$172/\$206





CAMP CEDAR

5th-7th Grade

AGES: ENTERING GRADES 5th-7th in FALL 2026

Camp Cedar, formerly known as Teen Camp, is open to campers entering 5th grade-7th grade in the Fall of 2026. We will still be going on regular Field Trips and doing all of the activities that this program have come to know and love but with a twist!

If you would like to decrease your boredom this Summer, meet new friends, renew old friendships and create memories that will last a lifetime- Camp Cedar is the program for you! Each week will be a new adventure that will include large group games, team building, gaga ball, crafts, swimming, field trips and all around fun! We are looking forward to the best Summer ever with you at Camp Cedar at the Chalet in Paulus Park.

■ Camper T-Shirt included.

Session I

4 WEEKS

PROG#	DATES	DAY	TIME	FEE R/NR
224398-A	6/8-7/3	Mon-Fri	9am-3pm	\$873/\$1048
224398-B	6/8-7/3	Mon-Fri	7am-6pm	\$1025/\$1230
224398-C	6/8-7/3	M/W/F	9am-3pm	\$674/\$808
224398-D	6/8-7/3	M/W/F	7am-6pm	\$830/\$996

Session II 4 WEEKS

PROG#	DATES	DAY	TIME	FEE R/NR
224398-E	7/6-7/31	Mon-Fri	9am-3pm	\$873/\$1048
224398-F	7/6-7/31	Mon-Fri	7am-6pm	\$1025/\$1230
224398-G	7/6-7/31	M/W/F	9am-3pm	\$674/\$808
224398-H	7/6-7/31	M/W/F	7am-6pm	\$830/\$996

Post Camp

1 WEEK

PROG#	DATES	DAY	TIME	FEE R/NR
224398-I	8/3-8/7	Mon-Fri	9am-3pm	\$217/\$260
224398-J	8/3-8/7	Mon-Fri	7am-6pm	\$256/\$307
224398-K	8/3-8/7	M/W/F	9am-3pm	\$167/\$200
224398-L	8/3-8/7	M/W/F	7am-6pm	\$207/\$248



Summer Session Offerings

NEW! this Summer, Hot Shots Sports will be offering camp experiences to span the entire Summer season.

Archery Class

AGES: 7-13 YEARS OLD

Learn the basics of form and technique in the fun and interactive camp introducing kids to Archery. Equipment will be provided and each participant will learn in a safe, and well supervised environment.

LOCATION: Paulus Park Stage, 200 South Rand Road

INSTRUCTOR: Hot Shots Sports

PROG#	AGE	DAY	DATES	TIME	FEE/R/NR
224961-A	7-9	Mon	6/15-7/6	1:45-2:45pm	\$65/\$78
224961-K	7-9	Mon	7/13-8/3	1:45-2:45pm	\$65/\$78
224961-J	10-13	Fri	6/19-7/10	1:45-2:45pm	\$65/\$78
224961-PP	10-13	Fri	7/17-8/7	1:45-2:45pm	\$65/\$78

Classic Outdoor Games Class

AGES: 5-11 YEARS OLD

We will be playing some fun summer time games in this camp. Participants are exposed to fun and interactive games that utilize a variety of equipment such as balls, hula-hoops, jump ropes, beanbags and more. Emphasis is placed on skill development, teamwork and sportsmanship. Games played could include Capture the flag, Ultimate Frisbee, Hand Ball, Dodgeball, 4-Square, Kickball, Mine field, Life boat, Gaga ball and more...

LOCATION: Paulus Park Stage, 200 South Rand Road

INSTRUCTOR: Hot Shots Sports

PROG#	AGE	DAY	DATES	TIME	FEE/R/NR
224961-LL	5-7	Thur	6/18-7/9	1:45-2:45pm	\$65/\$78
224961-MM	8-11	Thur	7/16-8/6	1:45-2:45pm	\$65/\$78

Beach Volleyball Class

AGES: 7-13 YEARS OLD

Join us on the beach this summer to develop volleyball skills, strategy, and technique with the coaches of Hot Shots Sports! Players will receive a solid foundation on the fundamental skills of volleyball through fun and active drills. Daily scrimmages will allow players to use these skills in a game environment. Campers should bring a water bottle each day. Every camper will receive a t-shirt.

LOCATION: Paulus Park Sand Volleyball Court

INSTRUCTOR: Hot Shots Sports

PROG#	AGE	DAY	DATES	TIME	FEE R/NR
224961-O	7-9	Tue	6/16-7/7	1:45-2:45pm	\$65/\$78
224961-M	10-13	Tue	7/14-8/4	1:45-2:45pm	\$65/\$78

Total Sports Camp

AGES: 5-11 YEARS OLD

This camp focuses on a variety of sports including flag football, basketball, baseball, kickball, soccer, capture the flag, and other group games. Each day camper's focus on skill development and fundamentals for each respective sport, followed by game play. Coaches ensure a fun and energetic atmosphere while promoting teamwork and good sportsmanship. Campers should bring a snack and water bottle each day. Every camper will receive a t-shirt.

LOCATION: Paulus Park Stage, 200 South Rand Road

INSTRUCTOR: Hot Shots Sports

PROG#	AGE	DAY	DATES	TIME	FEE R/NR
224961-S	5-7	Wed	6/17-7/8	1:45-2:45pm	\$65/\$78
224961-T	8-11	Wed	7/15-8/5	1:45-2:45pm	\$65/\$78



30 | **Spring/Summer 2026 Brochure** | Dance



APA, Academy of Performing Arts, offers classes in tap, ballet, jazz, lyrical, contemporary, hip hop, and specialty classes such as musical theater. We also offer classical ballet training through our own School of Ballet, Leveled Ballet Program (LBP).

We strive to provide the best environment for students to develop a love of dance, and accomplish his or her individual goals. Our professional staff offers classes that are educational; teaching the proper terminology and technique, while being motivating and fun.

The Academy of Performing Arts Lake Zurich offers students an exceptional and progressive dance curriculum. We have class offerings appropriate for students eighteen months old through elementary school, high school and beyond.

We motivate dancers regardless of experience level: from recreational dancers to more serious students and even pre-professional young dancers.

Location of Classes

Buffalo Creek, 675 Old Mill Grove Road

Buffalo Creek A–Studio A | Buffalo Creek B–Studio B

■ No Classes 6/30-7/5.

■ *The Academy of Performing Arts reserves the right to change instructors and location of classes (studio A and or B) if needed without notice.*

Dress Code Dancers are expected to adhere to the dancewear requirements. Attire is part of the discipline of dance and assists the instructor in observing the dancers form and technique. Hair must be pulled away from your face. No jeans or oversized clothing should be worn. Contact Mollee.Johnson@lakezurich.org with questions.

Age Requirements Students must be the required age by June 1, 2026 and completely toilet trained.

"Nothing great in the world has ever been accomplished without passion." Mollee Johnson brings her passion for dance as well as over 30 years of experience to her teaching. Mollee has been a dance instructor and Director of Dance Company for over 18 years. Mollee is thrilled to be with the APA, Academy of Performing Arts, as the Dance Coordinator. Mollee lives in Lake Zurich with her husband and two children.

Dance Instructors



Mollee Johnson



Morgan Alverson



Kristine Blitek



Alaina Fahey



Sol Fernandez

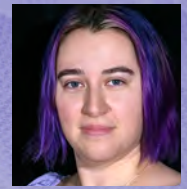

Reggie Good

Emily
Mejicano-Gormley

Elizabeth Rowley



Jen Rowley



Jenna Simpson



Gillian Suchecki

Dance Attire Dance attire can be purchased from our attire supplier, Discount Dance. Your child can be sized at our studio by one of our instructors and then you can order direct at www.discountdance.com, click on Students then on Studio location and type in our teacher code: 106971

Dance Fun Fest | Saturday, August 29

Come join us for a studio open house! Saturday August 29, 9-11am at Buffalo Creek, 675 Old Mill Grove Rd. Each current student that attend receive a chance to win free classes, recital tickets, studio attire and more! Each new student receives a chance to win a free gift! Students can swap old shoes!

Fall Classes We have a variety of dance classes available for the fall, including but not limited to, ballet, tap, jazz, contemporary lyrical, pointe, and more! Fall dance early registration begins on July 20 for current families, July 27 for LZ residents, August 10 for non residents and classes start on Tuesday, September 1, 2026. Please look in our Fall brochure for further details.

Class Observations Class observations will be available via zoom for the following classes: Move and Groove, BT I and BT II. Zoom will be utilized for all classes in the case of emergency facility closures due to inclement weather.
■ *Recording of classes strictly prohibited.*

Dance and Move This is a great class for students to be introduced to class away from mom and dad. They will dance, move and follow along! ■ **No class 7/4.*

PROG#	AGE	DAY	DATES	TIME	WKS	FEE: R/NR	INSTRUCTOR	STUDIO
211935-G	2-3	Wed	6/10-7/15	9-9:30am	6	\$47/\$56	APA Instructors	A
211935-F	2-3	Thur	6/11-7/16	9-9:30am	6	\$47/\$56	APA Instructors	A
211935-I	2-3	Sat	6/6-7/18*	9-9:30am	6	\$47/\$56	APA Instructors	B
211935-H	2-3	Sat	6/6-7/18*	9:20-9:50am	6	\$47/\$56	APA Instructors	A

Ballerina Camp Join us for a fun dance camp adventure! We will dance, learn lots of fun ballerina moves. We will play games inside and outside (weather permitting), and make some fun crafts we can bring home. Dancers should bring with them a bag with Ballet shoes, snack, towel and water bottle.

PROG#	AGE	DAY	DATES	TIME	WKS	FEE: R/NR	INSTRUCTOR	STUDIO
221935-BB	3-6	M/W	6/8-6/24	10am-12pm	3	\$112/\$134	APA Instructors	B
221935-DD	3-6	M/W	6/29-7/15	10am-12pm	3	\$112/\$134	APA Instructors	B

► Ballet & Tap

This combination class teaches the basic positions, steps, and terminology of Ballet and Tap. This is a great class for your little ones to socialize and explore the art of dance. Beginning students should start with the youngest class for their age group. Students should have one full year of instruction before moving up to the next level, unless otherwise recommended by the Instructor. Prop bag required. Prop bags can be purchased at www.musicandmovementproducts.com, **Discover Dance Personal Prop Kit**.

Ballet & Tap I ■ *No class 7/4.

PROG#	AGE	DAY	DATES	TIME	WKS	FEE: R/NR	INSTRUCTOR	STUDIO
211935-C	3-4	Mon	6/8-7/13	4-4:45pm	6	\$68/\$82	APA Instructors	B
211935-B	3-4	Wed	6/10-7/15	9:35-10:20am	6	\$68/\$82	APA Instructors	A
211935-E	3-4	Thur	6/11-7/16	9:35-10:20am	6	\$68/\$82	APA Instructors	A
211935-A	3-4	Sat	6/6-7/18*	8:30-9:15am	6	\$68/\$82	APA Instructors	A
211935-EE	3-4	Sat	6/6-7/18*	9:35-10:20am	6	\$68/\$82	APA Instructors	B

Ballet & Tap II ■ *No class 7/4.

PROG#	AGE	DAY	DATES	TIME	WKS	FEE: R/NR	INSTRUCTOR	STUDIO
221935-G	4-5	Mon	6/8-7/13	4:45-5:30pm	6	\$68/\$82	APA Instructors	B
221935-C	4-5	Wed	6/10-7/15	10:25-11:10am	6	\$68/\$82	APA Instructors	A
221935-T	4-5	Thur	6/11-7/16	10:25-11:10am	6	\$68/\$82	APA Instructors	A
221935-A	4-5	Sat	6/6-7/18*	9:55-10:40am	6	\$68/\$82	APA Instructors	A
221935-B	4-5	Sat	6/6-7/18*	10:25-11:10am	6	\$68/\$82	APA Instructors	B

► Tap

Learn steps such as, Buffalo, Irish, Maxie Ford, time steps, pullbacks, cramp roll, drawback, nerve taps and more!

Tap Jr. ■ *No class 7/4.

PROG#	AGE	DAY	DATES	TIME	WKS	FEE: R/NR	INSTRUCTOR	STUDIO
221935-CCC	5-7	Sat	6/6-7/18*	10:45-11:30am	6	\$68/\$82	APA Instructors	A

Tap I ■ *No class 7/4.

PROG#	AGE	DAY	DATES	TIME	WKS	FEE: R/NR	INSTRUCTOR	STUDIO
221935-CC	6+	Wed	6/10-7/15	4:30-5:15pm	6	\$68/\$82	APA Instructors	B

Tap II ■ *No class 7/4. ■ Must have two years of tap class.

PROG#	AGE	DAY	DATES	TIME	WKS	FEE: R/NR	INSTRUCTOR	STUDIO
221935-HH	10+	Wed	6/10-7/15	8:15-9pm	6	\$68/\$82	APA Instructors	B

Tap III ■ *No class 7/4.

PROG#	AGE	DAY	DATES	TIME	WKS	FEE: R/NR	INSTRUCTOR	STUDIO
221935-II	12+	Tue	6/9-7/14	8:15-9:15pm	6	\$68/\$82	APA Instructors	B

Tap IV/V This class is for the advanced tapper. Students will work on strengthening technique as well as developing sounds and tone. ■ *No class 7/4. ■ Instructor permission is required.

PROG#	AGE	DAY	DATES	TIME	WKS	FEE: R/NR	INSTRUCTOR	STUDIO
221935-GG	12+	Tue	6/9-7/14	5:15-6:15pm	6	\$68/\$82	APA Instructors	B

► **Jazz** Students will explore all types of Jazz including Broadway, Lyrical, and funky Jazz. Technique and terminology will be focused on at all levels. Center work, progressions, and combinations will all be utilized in classes. ■ *No class 7/4. ■ **Students must have taken prior level to move up, with instructor permission.**

Mini Jazz

PROG#	AGE	DAY	DATES	TIME	WKS	FEE: R/NR	INSTRUCTOR	STUDIO
221935-MMM	5-6	Wed	6/10-7/15	3:45-4:30pm	6	\$68/\$82	APA Instructors	B
221935-NN	5-6	Sat	6/6-7/18*	11:30-12:15pm	6	\$68/\$82	APA Instructors	B

Jazz IA/IB

PROG#	AGE	DAY	DATES	TIME	WKS	FEE: R/NR	INSTRUCTOR	STUDIO
221935-HHH(B)	7-8	Wed	6/10-7/15	5:15-6:15pm	6	\$89/\$106	APA Instructors	B
221935-H(A)	7-8	Wed	6/10-7/15	6:15-7:15pm	6	\$89/\$106	APA Instructors	B
221935-LLL(A)	7-8	Sat	6/6-7/18*	12:15-1:15pm	6	\$89/\$106	APA Instructors	B

Jazz II

PROG#	AGE	DAY	DATES	TIME	WKS	FEE: R/NR	INSTRUCTOR	STUDIO
221935-I	8+	Sat	6/6-7/18*	1:15-2:15pm	6	\$89/\$106	APA Instructors	B
221935-III	8+	Wed	6/10-7/15	7:15-8:15pm	6	\$89/\$106	APA Instructors	B

Jazz III

PROG#	AGE	DAY	DATES	TIME	WKS	FEE: R/NR	INSTRUCTOR	STUDIO
221935-J	10+	Tue	6/9-7/14	5:30-6:30pm	6	\$89/\$106	APA Instructors	A

Jazz IV

PROG#	AGE	DAY	DATES	TIME	WKS	FEE: R/NR	INSTRUCTOR	STUDIO
221935-JJ	12+	Tue	6/9-7/14	6:30-7:30pm	6	\$89/\$106	APA Instructors	A

Jazz V

PROG#	AGE	DAY	DATES	TIME	WKS	FEE: R/NR	INSTRUCTOR	STUDIO
221925-LL	14+	Tue	6/9-7/14	7:30-8:30pm	6	\$89/\$106	APA Instructors	A



► Hip Hop Classes

Hip Hop I This class is energetic and fun. Various styles and combinations will be learned.

PROG#	AGE	DAY	DATES	TIME	WKS	FEE: R/NR	INSTRUCTOR	STUDIO
221935-M	8-10	Tue	6/9-7/14	4:15-5:15pm	6	\$89/\$106	APA Instructors	B
221935-DDD	8-10	Wed	6/10-7/15	4-5pm	6	\$89/\$106	APA Instructors	A

Hip Hop II Various styles and combinations will be learned. ■ *Must have taken Hip Hop I.*

PROG#	AGE	DAY	DATES	TIME	WKS	FEE: R/NR	INSTRUCTOR	STUDIO
221935-N	10+	Wed	6/10-7/15	7-8pm	6	\$89/\$106	APA Instructors	A

Hip Hop III Various styles and combinations will be learned. ■ *Must have taken Hip Hop II.*

PROG#	AGE	DAY	DATES	TIME	WKS	FEE: R/NR	INSTRUCTOR	STUDIO
221935-QQ	10+	Wed	6/10-7/15	6-7pm	6	\$89/\$106	APA Instructors	A

Hip Hop IV Various styles and combinations will be learned. ■ *Must have taken Hip Hop III.*

PROG#	AGE	DAY	DATES	TIME	WKS	FEE: R/NR	INSTRUCTOR	STUDIO
221935-AA	12+	Tue	6/9-7/14	6:15-7:15pm	6	\$89/\$106	APA Instructors	B

► Contemporary Lyrical Classes

This is a style that combines modern, ballet and lyrical. Often utilizing improvisation, floor work, partnering and dancing in bare feet. Students will explore themselves through lyrical songs, techniques and storytelling with movement. ■ **No class 7/4.*

Contemporary & Lyrical I

■ *Permission only contact Mollee.Johnson@lakezurich.org* ■ *Prerequisite—At least one year of Jazz/Ballet is required.*

PROG#	AGE	DAY	DATES	TIME	WKS	FEE: R/NR	INSTRUCTOR	STUDIO
221935-P	9+	Wed	6/10-7/15	5-6pm	6	\$89/\$106	APA Instructors	A
221935-PP	9+	Thur	6/11-7/16	3:15-4:15pm	6	\$89/\$106	APA Instructors	A

Contemporary & Lyrical II

■ *Permission only contact Mollee.Johnson@lakezurich.org* ■ *Prerequisite—At least one year of Contemporary/Lyrical required.*

PROG#	AGE	DAY	DATES	TIME	WKS	FEE: R/NR	INSTRUCTOR	STUDIO
221935-R	11+	Tue	6/9-7/14	7:15-8:15pm	6	\$89/\$106	APA Instructors	B

Contemporary & Lyrical III

■ *Permission only contact Mollee.Johnson@lakezurich.org* ■ *Prerequisite—At least one year of Contemporary/Lyrical required.*

PROG#	AGE	DAY	DATES	TIME	WKS	FEE: R/NR	INSTRUCTOR	STUDIO
221935-Q	11+	Wed	6/10-7/15	8-9pm	6	\$89/\$106	APA Instructors	A

Contemporary & Lyrical IV

■ *Permission only contact Mollee.Johnson@lakezurich.org* ■ *Prerequisite—At least one year of Contemporary/Lyrical required.*

PROG#	AGE	DAY	DATES	TIME	WKS	FEE: R/NR	INSTRUCTOR	STUDIO
221935-O	7+	Tue	6/9-7/14	8:30-9:30pm	6	\$89/\$106	APA Instructors	A

► Acro Jr.

This class will focus on the dancer's overall strength, endurance, and flexibility. All workouts will be dance focused, will work on injury prevention, and overall physical wellness that will positively impact them in all their technique classes.

■ *No class 6/30-7/5.

PROG#	AGE	DAY	DATES	TIME	WKS	FEE: R/NR	INSTRUCTOR	STUDIO
221935-EEE	6-9	Tue	6/9-7/14	3:15-4:15pm	6	\$89/\$106	APA Instructors	B

► Acro

Learn skills such as flexibility, strength and control along with balances, tumbling and tricks.

■ *No class 6/30-7/5. ■ At least 3 years of dance required.

PROG#	AGE	DAY	DATES	TIME	WKS	FEE: R/NR	INSTRUCTOR	STUDIO
221935-FFF	9+	Wed	6/10-7/15	3-4pm	6	\$89/\$106	APA Instructors	A



► Impulse

Required for all Impulse Dance Company Members. Impulse Dance Company members will continue with technique classes and rehearse performance choreography.

ATTIRE: Impulse Dance Company Attire

PROG#	LEVEL	DAY	DATES	TIME	WKS	FEE: R/NR	INSTRUCTOR	STUDIO
221935-Z	Pre	Mon	6/8-7/13	5:30-6:30pm	6	\$80/\$96	APA Instructor	B
221935-XX	Mini	Tue	6/9-7/14	4:30-5:30pm	6	\$80/\$96	APA Instructor	A
221935-VV	Petite	Thur	6/11-7/16	4:15-5:15pm	6	\$80/\$96	APA Instructor	A/B
221935-WW	Jr	Thur	6/11-7/16	5:15-6:15pm	6	\$80/\$96	APA Instructor	A/B
221935-YY	Jr+	Thur	6/11-7/16	6:15-7:15pm	6	\$80/\$96	APA Instructor	A/B
221935-ZZ	Sr	Thur	6/11-7/16	7:15-8:30pm	6	\$88/\$106	APA Instructor	A/B
221935-UU	Production	Thur	7/23-7/30	4:30-7:30pm	2	\$80/\$96	APA Instructor	A/B



■ Please register your child for the LBP level that they were registered for during the Fall & Winter Sessions. **No LBP level changes happen until Fall classes, unless directed by Instructor.**

■ Leveled Ballet Attire Required. The School of Ballet Lake Zurich offers a progressing level ballet track for the more serious dancer. Students will be trained in the Royal

Academy and Cecchetti methods. Evaluations will be conducted to ensure proper level placement and movement.

■ If you are interested in enrolling your child in the LBP program please contact Mollee Johnson **857-438-5146 x4** or email her at **Mollee.Johnson@lakezurich.org** to set up an evaluation time.

■ **No classes on 6/30-7/5.*

► Leveled Ballet Program

LBP Pre-Ballet A and B This is the foundation of our ballet program. Students should have had some ballet experience. Perfect for students who have been enrolled in any of the Ballet and Tap combo classes.

■ *Instructor permission is required.*

PROG#	AGE	DAY	DATES	TIME	WKS	FEE: R/NR	INSTRUCTOR	STUDIO
221935-U	6+	Mon	6/8-7/13	5:30-6:15pm	6	\$68/\$82	APA Instructors	A
221935-S	6+	Tue	6/9-7/14	3:45-4:30pm	6	\$68/\$82	APA Instructors	A

LBP Ballet I A/B Students will continue to build their base knowledge of ballet. They will participate in barre and center exercises.

PROG#	AGE	DAY	DATES	TIME	WKS	FEE: R/NR	INSTRUCTOR	STUDIO
221935-V	7+	Mon	6/8-7/13	4:30-5:30pm	6	\$89/\$106	APA Instructors	A
221935-BBB	7+	Mon	6/8-7/13	6:30-7:30pm	6	\$89/\$106	APA Instructors	B

LBP Ballet II A/B Students will continue to build their base knowledge of ballet. They will participate in barre and center exercises.

PROG#	AGE	DAY	DATES	TIME	WKS	FEE: R/NR	INSTRUCTOR	STUDIO
221935-W	9+	Mon	6/8-7/13	6:15-7:30pm	6	\$90/\$108	APA Instructors	A

LBP Ballet III Students will expand their knowledge of the steps and terminology. They will participate in barre and center exercises.

PROG#	AGE	DAY	DATES	TIME	WKS	FEE: R/NR	INSTRUCTOR	STUDIO
221935-Y	10+	Mon	6/8-7/13	7:30-8:45pm	6	\$90/\$108	APA Instructors	B

LBP Ballet IV/V Students will begin to refine and strengthen their skills and knowledge of dance terms.

PROG#	AGE	DAY	DATES	TIME	WKS	FEE: R/NR	INSTRUCTOR	STUDIO
221935-X	12+	Mon	6/8-7/13	7:30-8:45pm	6	\$90/\$108	APA Instructors	A

Pre-Pointe Prep class for advanced ballet dancers. LBP III at least 1 year. Exercises to strengthen and prep for pointe.

PROG#	AGE	DAY	DATES	TIME	WKS	FEE: R/NR	INSTRUCTOR	STUDIO
221935-RR	11+	Mon	6/8-7/13	8:45-9:15pm	6	\$47/\$56	APA Instructors	B

Pointe ■ *Advanced ballet dancers, LBP IV/V required.*

PROG#	AGE	DAY	DATES	TIME	WKS	FEE: R/NR	INSTRUCTOR	STUDIO
221935-SS	11+	Mon	6/8-7/13	8:45-9:15pm	6	\$47/\$56	APA Instructors	B

YOUTH ACTIVITIES

Art Club

AGES: 6-11 YEARS OLD

In this process based art class, students will be introduced to a new medium and technique each class. During the second half of the class, students will choose the project they wish to create. The teacher will guide each student and foster creativity based on individual student need. All materials will be provided.

POLICIES AND PROCEDURES: Students are not allowed to leave class without a caregiver. Please let your teacher know ahead of time via email if you will be absent. Smocks and all art materials are provided. Artwork will go home the day of or the following week. Adult participation is encouraged!

LOCATION: Paulus Park Barn, 200 S. Rand Rd, Lake Zurich, IL
INSTRUCTOR: A Drift & Found

PROG#	DAY	DATES	TIME	WKS	FEE R/NR
623945-J	Tue	2/24-3/17	4-5:30pm	4	\$160/\$192
623945-F	Tue	3/31-4/21	4-5:30pm	4	\$160/\$192
623945-G	Tue	4/28-5/19	4-5:30pm	4	\$160/\$192
223945-B	M-Th	6/15-6/18	4-5:30pm	1	\$160/\$192
223945-C	M-Th	6/22-6/25	4-5:30pm	1	\$160/\$192
223945-D	M-Th	7/6-7/9	4-5:30pm	1	\$160/\$192
223945-E	M-Th	7/13-7/16	4-5:30pm	1	\$160/\$192

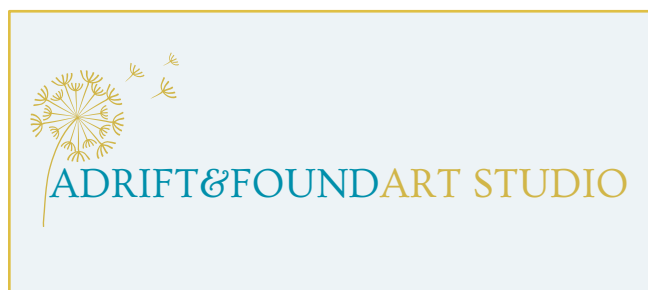

Guitar Private Lessons for Kids

AGES: 7-15 YEARS OLD

Learning to play an instrument is a skill that will last a lifetime. And it's proven that children who study music do better in school. Guitar is a great way to begin! We'll adjust to the needs of each student while learning the basics and beyond. Children must have their own guitar and picks. Teacher will contact you to set a time.

LOCATION: Buffalo Creek Building A, 675 Old Mill Grove Rd, Lake Zurich

INSTRUCTOR: Kate Moretti

PROG#	DAY	DATES	TIME	WKS	FEE R/NR
627975-C	Mon	3/2-4/6*	30 Min	5	\$119/\$143
627975-CC	Mon	4/13-5/18**	30 Min	4	\$95/\$114
227975-C	Mon	6/1-6/29	30 Min	5	\$119/\$143
227975-CC	Mon	7/6-8/3	30 Min	5	\$119/\$143

■ Participant must have their own guitar.

■ No class *3/23 | **5/4 and 5/11

Tiny Creators

AGES: 18 mos-5 YEARS OLD

Let's create, experiment and play! In this process-based art class, we will peak your little one's curiosity with developmentally appropriate art materials and various processes. Come dressed for a mess and ready for hands on fun with your little artist. Each child must attend with a caregiver.

POLICIES AND PROCEDURES: All children must attend with a caregiver. Please let your teacher know ahead of time via email if you will be absent. Smocks and all art materials are provided. Artwork will go home the day of or the following week. Adult participation is encouraged!

LOCATION: Paulus Park Barn, 200 S. Rand Road, Lake Zurich
INSTRUCTOR: Adrift & Found

PROG#	DAY	DATES	TIME	WKS	FEE R/NR
623945-B	Sat	2/21-3/21	10-10:45am	5	\$125/\$150
623945-C	Sat	4/18-5/16	10-10:45am	5	\$125/\$150

NEW! Art in the Park

AGES: 12 mos-16 YEARS OLD

Be inspired while you create art outside! Get ready to paint with bubbles, water balloons, ice, chalk and more. Each class will have a different theme. All classes will be outside!

POLICIES AND PROCEDURES: This is not a drop off class. All children under 13 must attend with a caregiver. Adults are free with a registered child.

LOCATION: Breezewald Park, 125 N. Old Rand Rd, Lake Zurich
INSTRUCTOR: Adrift & Found

PROG#	DAY	DATES	TIME	FEE R/NR
223945-J	Wed	6/10	10am-12pm	\$15/\$18
223945-K	Wed	6/17	10am-12pm	\$15/\$18
223945-L	Wed	6/24	10am-12pm	\$15/\$18

Ukulele Private Lessons for Kids

AGES: 7-15 YEARS OLD

Ukulele is the perfect introduction to playing music! We'll adjust to the needs of each student while learning the basics and beyond. Children must have their own ukulele. Teacher will contact you to set a time.

LOCATION: Buffalo Creek Building A, 675 Old Mill Grove Rd, Lake Zurich

INSTRUCTOR: Kate Moretti

PROG#	DAY	DATES	TIME	WKS	FEE R/NR
627975-E	Mon	3/2-4/6*	30 Min	5	\$119/\$143
627975-EE	Mon	4/13-5/18**	30 Min	4	\$95/\$114
227975-I	Mon	6/1-6/29	30 Min	5	\$119/\$143
227975-II	Mon	7/6-8/3	30 Min	5	\$119/\$143

■ Participant must have their own ukulele.

■ No class *3/23 | **5/4 and 5/11

NEW!

Valentine's Day Bead Art Workshop

AGES: 6-14 YEARS OLD

Create, Craft & Sparkle! Calling all creative kids? Come join us for a super fun workshop! There will be tons of beads in all the shades of red, pink, purple, and all other colors of the rainbow. We will make keychains, love bugs, bracelets, and even hearts to take home. This workshop is all about creativity, fun, and friendship. Bring your imagination, and let's make some Valentine's Day magic-one bead at a time!

LOCATION: Hawthorn Woods Barn, 2 Lagoon Dr, Hawthorn Woods

INSTRUCTOR: Do Art Productions

PROG#	DAY	DATES	TIME	WKS	FEE R/NR
623945-E	Tues	2/10	5-7pm	1	\$45/\$54

NEW!

Improv Class

AGES: 6-14 YEARS OLD

At the Do Art acting program, each week we will dive into a different emotion, and visual cue. Through writing random ideas in a hat, we will then act out improv scenarios, and utilize the different emotions and expressions of the week. By the end, everyone will have a whole repertoire of acting tools to not only utilize the tone of our voice, as well as hand gestures and silent body movements to enhance our dialogue.

LOCATION: Paulus Park Barn, 200 S. Rand Rd., Lake Zurich

INSTRUCTOR: Do Art Productions

PROG#	DAY	DATES	TIME	WKS	FEE R/NR
623945-I	Thurs	2/19-3/5	4-5pm	3	\$91/\$108

NEW!

Painting Class

AGES: 6-14 YEARS OLD

At the Do Art Painting Program, each week we will discuss a different topic of painting from sketching to color mixing to shading and so on, as well as spend a lot of time painting as much as we can. Each week there will also be a new main topic to paint, and each week will be a new style to experiment with. All materials will be provided, and an infinite number of paintings are encouraged.

LOCATION: Paulus Park Barn, 200 S. Rand Rd, Lake Zurich

INSTRUCTOR: Do Art Productions

PROG#	DAY	DATES	TIME	WKS	FEE R/NR
623945-DD	Thurs	2/19-3/5	5-6pm	3	\$91/\$108

NEW!

Art Adventure Week!

AGES: 6-14 YEARS OLD

Join us for a 4-day creative adventure! Each day brings something new--from acting out fun skits and making our own comics, to painting colorful masterpieces and designing beaded creations. Kids will discover and explore the infinite amount of imagination we all have inside of us, and find a

Continued in next column.

fun and exciting way to express ourselves and present our artworks to each other in a safe and nurturing atmosphere.

LOCATION: Hawthorn Woods Barn, 2 Lagoon Dr, Hawthorn Woods

INSTRUCTOR: Do Art Productions

PROG#	DAY	DATES	TIME	FEE R/NR
623945-A	Mon-Thurs	3/23-3/26	10am-12pm	\$156/\$187

Graphic Novel Program

AGES: 6-14 YEARS OLD

At the Do Art graphic novel program we will be exploring the adventurous worlds of stories and drawing, and how we can mix them together! We will develop our own original characters, our own plot styles, as well as practice different tools and techniques of comics from paneling, to story telling, to onomatopoeia. Everyone will also receive a Signed Do Art comic about making comics! Join us for this unforgettable creative experience with juggling, live music, and comedy!

LOCATION: Paulus Park Barn, 200 S. Rand Rd, Lake Zurich

INSTRUCTOR: Kate Moretti

PROG#	DAY	DATES	TIME	WKS	FEE R/NR
623945-O	Weds	5/6-5/20	5-7pm	3	\$117/\$140

Graphic Novel/ Movie Making Program

AGES: 6-14 YEARS OLD

At the Do Art graphic novel program we will be exploring the adventurous worlds of stories and drawing, and how we can mix them together! We will develop our own original characters, our own plot styles, as well as practice different tools and techniques of comics from paneling, to story telling, to onomatopoeia. Everyone will also receive a Signed Do Art comic about making comics! Join us for this unforgettable creative experience with juggling, live music, and comedy!

LOCATION: Paulus Park Bandshell, 200 S. Rand Rd, Lake Zurich

INSTRUCTOR: Kate Moretti

PROG#	DAY	DATES	TIME	FEE R/NR
223945-P	M-W	7/6-8	10-12pm	\$117/\$140

Bead Art Program

AGES: 6-14 YEARS OLD

Let your child's creativity shine in our exciting 3 day Bead Art Workshop Series! Each day, kids will explore a new beading project using colorful pony beads, from wearable art to adorable characters. Kids will build fine motor skills, learn pattern-making, and take home their creations after each session. All materials are provided—just bring your imagination!

LOCATION: Paulus Park Barn, 200 S. Rand Rd, Lake Zurich

INSTRUCTOR: Kate Moretti

PROG#	DAY	DATES	TIME	FEE R/NR
223945-Q	M-W	7/27-29	10-12pm	\$117/\$140



YOUTH SPORTS



T-Ball Skills Clinic

AGES: 4-5 YEARS OLD

This introductory T-ball program is perfect for a child who wants to have fun, make new friends and be introduced to baseball. Participants enjoy learning the skills needed to play baseball including offense and defense, as well as the rules and philosophies of the game. The program stresses teamwork over competition. All you need to bring is a glove!

LOCATION: Braemar Park, 608 Chesterfield Lane

INSTRUCTOR: Hot Shots Sports

PROG#	DAY	DATES	TIME	FEE R/NR
625965-U	Mon	4/13-5/18	5-5:45pm	\$85/\$102
225965-X	Mon	6/8-7/13	5-5:45pm	\$85/\$102
225965-XX	Mon	7/20-8/24	5-5:45pm	\$85/\$102

Pee Wee Soccer

AGES: 4-5 YEARS OLD

Let your child's early soccer experience be a great one. Young players will develop their soccer skills, as well as gain confidence, coordination, and improved motor and communication skills. The program uses age appropriate drills and exercises to teach players kicking, ball control, dribbling, shooting and more.

LOCATION: Countryside East Soccer, 683 Old Mill Grove Rd.
(The first field upon entry to the parking lot, over the bridge)

INSTRUCTOR: Hot Shots Sports

PROG#	DAY	DATES	TIME	FEE R/NR
6259655-LL	Sat	4/18-5/23	9:45-10:30am	\$85/\$102
225965-S	Sat	6/6-7/18*	9:45-10:30am	\$85/\$102
225965-SS	Sat	7/25-8/29	9:45-10:30am	\$85/\$102

■ *No class 7/4.

Rookie Baseball

AGES: 6-7 YEARS OLD

This baseball class gives players an introduction to baseball. Players work on technique and enhancing form in this comprehensive skills clinic. This program teaches throwing mechanics as well as batting stance, bat positioning and speed, using both live pitching and hitting off the tee. Players learn various positions in the field through game play and basic in game strategy. Players should bring their own gloves, and be ready for a fun, fast paced learning environment.

LOCATION: Braemar Park, 608 Chesterfield Lane

INSTRUCTOR: Hot Shots Sports

PROG#	DAY	DATES	TIME	FEE R/NR
625965-EE	Mon	4/13-5/18	5:45-6:30pm	\$85/\$102
225965-AA	Mon	6/8-7/13	5:45-6:30pm	\$85/\$102
225965-BB	Mon	7/20-8/24	5:45-6:30pm	\$85/\$102

Jr. Soccer Skills

AGES: 6-7 YEARS OLD

Players develop their soccer skills and also gain confidence, coordination, motor skills and communication. The program uses age appropriate drills and exercises to teach players kicking, ball control, dribbling, shooting and more.

LOCATION: Countryside East Soccer 683 Old Mill Grove Rd.
(The first field upon entry to the parking lot, over the bridge.)

INSTRUCTOR: Hot Shots Sports

PROG#	DAY	DATES	TIME	FEE R/NR
625965-GG	Sat	4/18-5/23	10:30-11:15am	\$85/\$102
225965-M	Sat	6/6-7/18*	10:30-11:15am	\$85/\$102
225965-MM	Sat	7/25-8/29	10:30-11:15am	\$85/\$102

■ *No class 7/4.

Softball Clinic Level 1

AGES: 5-7 YEARS OLD

This class is a complete introduction for the beginning softball star. Learn about the bases, field positions, and defensive mechanics while gaining skills in throwing and hitting. Live games are played every day with instructor pitching. Players will use 11" softie or indoor softball. Softball glove is required.

LOCATION: Braemar Park, 608 Chesterfield Lane

INSTRUCTOR: Hot Shots Sports

PROG#	AGES	DAY	DATES	TIME	FEE R/NR
625965-JJ	5-7	Thur	4/16-5/21	5-5:45pm	\$85/\$102
225965-Z	5-7	Thur	6/11-7/16	5-5:45pm	\$85/\$102
225965-ZZ	5-7	Thur	7/23-8/27	5-5:45pm	\$85/\$102

Softball Clinic Level 2

AGES: 8-10 YEARS OLD

Learn how to play each position effectively with instructional focus on base coverage and infield/outfield teamwork. Advance your offensive game by learning how to bunt and develop proper hitting techniques and bat swing. The clinic also cover base running and give instruction on how to steal and slide.

LOCATION: Braemar Park, 608 Chesterfield Lane

INSTRUCTOR: Hot Shots Sports

PROG#	AGES	DAY	DATES	TIME	FEE R/NR
625965-UU	8-10	Thur	4/16-5/21	5:45-6:45pm	\$95/\$114
225965-LL	8-10	Thur	6/11-7/16	5:45-6:45pm	\$95/\$114
225965-MM	8-10	Thur	7/23-8/27	5:45-6:45pm	\$95/\$114

■ *No class 7/4.

Total Sports

AGES: 4-10 YEARS OLD

This class features a new sport each week. Some of the sports taught and played include basketball, floor hockey, football, kickball, soccer, and baseball. In addition, participants play many popular running and group games. Children have the opportunity to acquire new skills and develop confidence in games they have played in previous classes.

LOCATION: Paulus Park Stage

INSTRUCTOR: Hot Shots Sports

PROG#	AGES	DAY	DATES	TIME	FEE R/NR
625965-R	4-6	Fri	4/17-5/22	5:30-6:15pm	\$85/\$102
225965-O	4-6	Fri	6/12-7/17	5:30-6:15pm	\$85/\$102
225965-Z	4-6	Fri	7/24-8/28	5:30-6:15pm	\$85/\$102
625965-RR	7-10	Fri	4/17-5/22	6:15-7:00pm	\$85/\$102
225965-OO	7-10	Fri	6/12-7/17	6:15-7:00pm	\$85/\$102
225965-ZZ	7-10	Fri	7/24-8/28	6:15-7:00pm	\$85/\$102



Beach Volleyball

AGES: 7-13 YEARS OLD

Players will receive a solid foundation on the fundamental skills of beach volleyball through fun and active drills. This class includes instruction on all major volleyball skills; serving, passing, setting and attacking. Daily scrimmages will allow players to use these skills in a game environment.

LOCATION: Paulus Park, 200 S. Rand Road

INSTRUCTOR: Hot Shots Sports

PROG#	AGES	DAY	DATES	TIME	FEE R/NR
225965-AAA	7-9	Tue	6/9-7/14	4:30-5:30pm	\$95/\$114
225965-BBB	10-13	Tue	6/9-7/14	5:30-6:30pm	\$95/\$114
225965-EEE	7-9	Tue	7/21-8/25	4:30-5:30pm	\$95/\$114
225965-FFF	10-13	Tue	7/21-8/25	5:30-6:30pm	\$95/\$114

Soccer Clinic 101

AGES: 8-10 YEARS OLD

Players are introduced to the fundamentals of soccer tactics such as passing the ball, offensive moves, defensive moves, keeping/controlling the ball and taking the ball away from the opposing team. Players learn to score and prevent goals. Physical endurance and fitness are emphasized while touching the ball. At this age, the focus starts to change from simple games to organized, tactical, competitive games.

LOCATION: Countryside East Soccer, 683 Old Mill Grove Rd.
(The first field upon entry to the parking lot, over the bridge)

INSTRUCTOR: Hot Shots Sports

PROG#	DAY	DATES	TIME	FEE R/NR
625965-Z	Sat	4/18-5/23	11:15am-12:15pm	\$95/\$114
225965-Y	Sat	6/6-7/18*	11:15am-12:15pm	\$95/\$114
225965-YY	Sat	7/25-8/29	11:15am-12:15pm	\$95/\$114

■ *No class 7/4.



Equestrian Classes

On Course Riding Academy partners in the American Horse Council's Time To Ride pilot program, sharing a passion for horses with the next generation. The Time To Ride program holds high standards for safety, physical facility requirements and professional experience of all participating facilities. Instructors have passed criminal background checks and SafeSport training through US Equestrian and the US Center for SafeSport. This summer, we are offering equestrian programs for all school age children and teens.



Ponies, Pals & Parents

AGES: 3-7 YEARS OLD

Spend time learning horse care and riding. You will learn how to tack up and groom a horse. Each session includes time on horseback. Children who have attended previous lessons can add to their skills.

LOCATION: 31150 N. Gilmer Rd, Grayslake

INSTRUCTOR: On Course Riding Academy

PROG#	DAY	DATES	TIME	WKS	FEE R/NR
625965-ZZ	Sat	3/7-4/18	1-2pm	7	\$280/\$336

■ One make up class included.

Horse Lovers

AGES: 5+ YEARS OLD

Spend time learning horse care and riding. You will learn how to tack up and groom a horse. Each session includes time on horseback. Children who have attended previous lessons can add to their skills.

LOCATION: 31150 N. Gilmer Rd, Grayslake

INSTRUCTOR: On Course Riding Academy

PROG#	DAY	DATES	TIME	FEE R/NR
625965-P	Mon	2/23-3/30	5-6:30pm	\$360/\$432
625965-PP	Sat	3/7-4/4	1:30-3pm	\$300/\$360
625965-Q	Mon	4/6-5/11	5-6:30pm	\$360/\$432
625965-QQ	Sat	4/11-5/16	1:30-3pm	\$360/\$432
225965-W	Mon	5/18-6/22	5-6:30pm	\$360/\$432
225965-WW	Sat	5/23-6/27	1:30-3pm	\$360/\$432
225965-P	Mon	7/6-8/10	5-6:30pm	\$360/\$432
225965-PP	Sat	7/11-8/15	1:30-3pm	\$360/\$432

■ One make up class included. Classes will run during spring break and on Memorial Day

Hot Shots Tennis

Using principles and practices of the QuickStart Tennis format, instructors provide junior players with a foundation of technique and strategy and a better understanding and appreciation of the game of tennis. Participants must have their own rackets, wear tennis shoes and bring a water bottle.

■ **NEW LOCATION!:** Sonoma Park 560 Orchard Pond Dr. Lake Zurich **INSTRUCTOR:** Hot Shots Sports



PROG#	LEVEL	AGE	DAY	DATES	TIME	FEE: R/NR
625965-VV	Pee Wee	5-7	Wed	4/15-5/20	4:30-5:15pm	\$85/\$102
225965-E	Pee Wee	5-7	Wed	6/10-7/15	4:30-5:15pm	\$85/\$102
225965-EE	Pee Wee	5-7	Wed	7/22-8/26	4:30-5:15pm	\$85/\$102
625965-WW	Jr Tennis	8-10	Wed	4/15-5/20	5:15-6:00pm	\$85/\$102
225965-F	Jr Tennis	8-10	Wed	6/10-7/15	5:15-6:00pm	\$85/\$102
225965-FF	Jr Tennis	8-10	Wed	7/22-8/26	5:15-6:00pm	\$85/\$102
625965-HH	Youth Tennis	11-13	Wed	4/15-5/20	6:00-7:00pm	\$95/\$114
225965-G	Youth Tennis	11-13	Wed	6/10-7/15	6:00-7:00pm	\$95/\$114
225965-GG	Youth Tennis	11-13	Wed	7/22-8/26	6:00-7:00pm	\$95/\$114

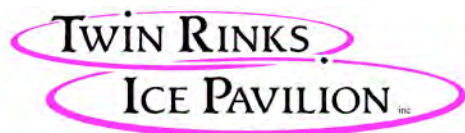

NEW! Beginner Ice Skating

AGES: 4-12 YEARS OLD

Beginning learn to skate classes are designed for students with little or no ice experience. Balance and basic forward skating skills are taught using the Ice Skating Institute program. Please try to attend your assigned class as we do not offer makeups. **Figure skating classes include skate rental.** Gloves or mittens, bicycle helmet and light-weight clothing are required.

LOCATION: Twin Rinks Ice Pavilion, 1500 Abbott Ct, Buffalo Grove

PROG#	AGE	DAY	DATES	TIME	WKS	FEE
633965-A	4-6	Mon	3/2-4/20	4:40-5:10pm	8	\$231
633965-B	4-6	Thur	3/5-4/23	4:40-5:10pm	8	\$231
633965-C	4-6	Sat	3/7-4/25	9:20-9:50am	8	\$231
633965-D	4-6	Sat	3/7-4/25	10-10:30am	8	\$231
633965-E	4-6	Sat	3/7-4/25	11:05-11:35am	8	\$231
633965-F	7-12	Mon	3/2-4/20	4:40-5:20pm	8	\$231
633965-G	7-12	Thur	3/5-4/23	4:40-5:20pm	8	\$249
633965-H	7-12	Sat	3/7-4/25	9:20-10am	8	\$249
633965-I	7-12	Sat	3/7-4/25	11:05-11:45am	8	\$249
633965-J	4-6	Mon	5/4-6/1*	4:40-5:10pm	4	\$121
633965-K	4-6	Thur	5/7-6/4	4:40-5:10pm	5	\$150
633965-L	4-6	Sat	5/9-6/6	9:20-9:50am	5	\$150
633965-M	4-6	Sat	5/9-6/6	10-10:30am	5	\$150
633965-N	4-6	Sat	5/9-6/6	11:05-11:35am	5	\$150
633965-O	7-12	Mon	5/4-6/1*	4:40-5:20pm	4	\$131
633965-P	7-12	Thur	5/7-6/4	4:40-5:20pm	5	\$160
633965-Q	7-12	Sat	5/9-6/6	9:20-10am	5	\$160
633965-R	7-12	Sat	5/9-6-6	11:05-11:45am	5	\$160
233965-A	4-6	Thur	6/11-8/13	5:10-5:40pm	10	\$286
233965-B	4-6	Sat	6/13-8/15**	9:20-9:50am	9	\$260
233965-C	7-12	Thur	6/11-8/13	5:10-5:50pm	10	\$309
233965-D	7-12	Sat	6/13-8/15**	9:20-10am	9	\$279

■ No class *5/25 | **7/4

NEW! Beginner Ice Hockey

AGES: 4-10 YEARS OLD

Skates, helmet, shin guards are required for hockey classes and are included in the price. Call Scott at 847-821-7465 x122 to arrange a fitting time before your first class.

LOCATION: Twin Rinks Ice Pavilion, 1500 Abbott Ct, Buffalo Grove

PROG#	DAY	DATES	TIME	WKS	FEE R/NR
633965-S	Tue	3/31-6/2	5:20-6pm	10	\$331
633965-T	Sat	4/4-6/6	12:10-12:50pm	10	\$331
233965-E	Tue	6/9-8/11	5:10-5:50pm	10	\$331



NEW! Fencing - Beginner and Intermediate



AGES: 6+ YEARS OLD

Fencing is a unique sport that challenges athletes of all ages physically and mentally while creating well-rounded individuals. Discover the thrill of fencing with our dynamic classes, tailored by level for both beginners and more seasoned fencers. We blend education, fun and fitness through engaging activities and games, all while instilling a strong foundation in sportsmanship, discipline, and a love for the sport. As students progress, they face new challenges and master more advanced techniques. Our program features bouting and other exciting events to set the stage for a lifelong passion for fencing. All safety equipment included in class pricing for beginners. Intermediate classes, will be required to have their own equipment or pay a \$150 rental fee for the class duration.

DAY: All classes take place on Thursday

NEW LOCATION: Arboretum of South Barrington, 100 W Higgins Rd, Ste Q50

INSTRUCTOR: Skyward Fencing

■ No class 3/26

PROG#	LEVEL	AGE	DAY	DATES	TIME	FEE: R/NR
525965-G	Beg	6-8	Thur	3/5-4/30*	5-6pm	\$240/\$288
525965-H	Beg	9-12	Thur	3/5-4/30*	6-7pm	\$240/\$288
525965-I	Beg	13+	Thur	3/5-4/30*	7-8pm	\$240/\$288
525965-T	Inter	6-8	Thur	3/5-4/30*	5-6pm	\$240/\$288
525965-K	Inter	9-12	Thur	3/5-4/30*	6-7pm	\$240/\$288
525965-L	Inter	13+	Thur	3/5-4/30*	7-8pm	\$240/\$288

YOUTH MARTIAL ARTS

Flexible scheduling

You choose your session and class time with Instructor.

Class times are available Monday-Thursday evenings and Saturday mornings. Register for your session and arrange the days and times with LZFMA that works best for your family's schedule. Please note that class registration will close two (2) weeks before the course begins. Fee includes uniform and unlimited classes.

LOCATION: 215 S. Rand Rd, Lake Zurich, IL 60047 (next to Tacos El Norte)

CONTACT INFO:

Email: LakeZurichFamilyMartialArts@gmail.com | **Website:** www.LZFMA.COM | **Phone:** 847-726-2278 (Call or Text)

These introductory programs offer basics of traditional martial arts to new students with focus on striking and kicking presented in an appropriate format for youth. Students work to develop motor skills, increase physical strength & coordination, improve focus & discipline, develop character traits such as courtesy and perseverance and learn the value of goal setting.



Intro to NINJA

| Ages 4-6 yrs

PROG#	DATES	TIME	FEE R/NR*
555966-A	1/6-1/30	30 Min	\$95/\$114
555966-BB	2/1-2/28	30 Min	\$95/\$114
655966-A	3/1-3/22	30 Min	\$95/\$114
655966-B	4/1-4/30	30 Min	\$95/\$114
255966-AA	5/1-5/31	30 Min	\$95/\$114
255966-BB	6/1-6/30	30 Min	\$95/\$114
255966-CC	7/7-7/31	30 Min	\$95/\$114
355966-A	8/1-8/31	30 Min	\$95/\$114

■ *FEE Includes uniform + Unlimited classes

Intro to Tae Kwon Do

| Ages 7+ yrs

PROG#	DATES	TIME	FEE R/NR*
555966-H	1/6-1/30	30 Min	\$95/\$114
555966-II	2/1-2/28	30 Min	\$95/\$114
655966-H	3/1-3/22	30 Min	\$95/\$114
655966-I	4/1-4/30	30 Min	\$95/\$114
255966-HH	5/1-5/31	30 Min	\$95/\$114
255966-II	6/1-6/30	30 Min	\$95/\$114
255966-JJ	7/7-7/31	30 Min	\$95/\$114
355966-I	8/1-8/31	30 Min	\$95/\$114

■ *FEE Includes uniform + Unlimited classes

DOG OBEDIENCE

Foundation Manners Class

FOR DOGS 4 MONTHS AND OLDER

A well-mannered dog starts with more than just "sit" and "stay." This class goes beyond the basics to help you understand your dog's body language, meet their needs, and build behaviors that last. You'll learn how to strengthen everyday skills like loose leash walking, recall, settling at home and in public, and proper greetings with people and other dogs.

Our first session is an orientation for humans only (no dogs) so we can set you up for success before bringing your dog to class. Each week after, you and your dog will work hands-on with guidance and support to make training practical, positive, and effective for real life. By the end of this course, you'll have the tools to create a stronger bond, better communication, and reliable manners that help your dog thrive at home and out in the world.

LOCATION: Paulus Park Barn, 200 S. Rand Rd, Lake Zurich

INSTRUCTOR: Liz Vanderhoef from Freedom Found K9

PROG#	DAY	DATES	TIME	FEE R/NR
637975-R	Mon	3/2-4/13*	6-7pm	\$200/\$240

■ *No class 3/23.

Connected Canine

FOR DOGS 4 MONTHS AND OLDER

Does your dog tune out when the world gets exciting? This class is designed to help your dog learn how to stay connected with you, even when distractions are all around. You'll build strong attention skills, practice engagement games, and develop focus strategies that make everyday life easier. We'll cover foundation exercises like check-ins, recall games, leash skills, impulse control, and calm settling, all while strengthening the bond between you and your dog. By the end of class, you'll have practical tools to help your dog respond to you with enthusiasm and reliability, no matter the environment.

Our first session is an orientation for humans only so we can set you and your dog up for success.

LOCATION: Paulus Park Barn, 200 S. Rand Rd, Lake Zurich

INSTRUCTOR: Liz Vanderhoef from Freedom Found K9

PROG#	DAY	DATES	TIME	FEE R/NR
637975-S	Mon	3/2-4/13*	7:15-8:15pm	\$200/\$240

■ *No class 3/23.

ADULT ACTIVITIES

Guitar Private Lessons for Adults

AGES: ADULTS

Now is the time to do it! Learn to play guitar, or improve your skills. You're never too old to begin! We'll learn the basics and then move on to the songs you've always wanted to play. Teacher will contact you to set a time.

LOCATION: Buffalo Creek A, 675 Old Mill Grove Rd, Lake Zurich

INSTRUCTOR: Kate Moretti

PROG#	DAY	DATES	TIME	WKS	FEE R/NR
637975-O	Mon	3/2-4/6*	30 min	5	\$119/\$143
637975-P	Mon	4/13-5/18**	30 min	4	\$95/\$114
237975-C	Mon	6/1-6/29	30 min	5	\$119/\$143
237975-D	Mon	7/6-8/3	30 min	5	\$119/\$143

■ No class *3/23 | **5/4 and 5/11

■ *Time to be arranged with teacher.

■ Participant must have their own guitar.

Ukulele Private Lessons for Adults

AGES: ADULTS

The ukulele is so fun to play and easy to learn. It's also a perfect instrument to learn if you think the guitar may be too hard. The skills you learn are transferable. But learn the uke just for the joy of making music! Teacher will contact you to set a time.

LOCATION: Buffalo Creek A, 675 Old Mill Grove Rd, Lake Zurich

INSTRUCTOR: Kate Moretti

PROG#	DAY	DATES	TIME	WKS	FEE R/NR
637975-C	Mon	3/2-4/6*	30 min	5	\$119/\$143
637975-D	Mon	4/13-5/18**	30 min	4	\$95/\$114
237975-F	Mon	6/1-6/29	30 min	5	\$119/\$143
237975-G	Mon	7/6-8/3	30 min	5	\$119/\$143

■ *No class 3/23 | **5/4 and 5/11

■ *Time to be arranged with teacher.

■ Participant must have their own ukulele.

NEW! Adult Horse Lovers

AGES: 18+ YEARS OLD

Spend time learning horse care and riding. You will learn how to tack up and groom a horse. Each session includes time on horseback. **Must be able to get on and off of the horse unassisted.** Not recommended for people with back or neck injuries.

LOCATION: 31150 N. Gilmer Rd, Grayslake

INSTRUCTOR: On Course Riding Academy

PROG#	DAY	DATES	TIME	FEE R/NR
635965-KK	Tues	2/24-3/31	6:30-8pm	\$360/\$432
635965-LL	Tues	4/7-5/12	6:30-8pm	\$360/\$432
235965-A	Tues	5/19-6/23	6:30-8pm	\$360/\$432
235965-B	Tues	6/30-8/4	6:30-8pm	\$360/\$432

NEW! Wine Glass Painting - BYOB

AGES: 21+ YEARS OLD

Put together a charcuterie board, gather your friends and plan a night out where you will hand paint your own custom pair of wine glasses. You will choose between a pair of stemless or stemmed wine glasses. No experience necessary, instructor will guide you. Class fee includes wine glasses and paint.

LOCATION: Paulus Park Barn, 200 S. Rand Rd

INSTRUCTOR: Adrift & Found

PROG#	DAY	DATES	TIME	FEE R/NR
637975-J	Fri	3/13	7-9pm	\$30/\$36
637975-K	Fri	4/10	7-9pm	\$30/\$36
637975-L	Fri	5/8	7-9pm	\$30/\$36



Pickleball Match Play

AGES: ADULTS

Organized Match play – No partner needed (Beginner/Intermediate level players). Players will rotate partners and have multiple matches during each session.

LOCATION: Spring Location: Lifesport, 96 Elm Rd, Lincolnshire

Summer Location: **Staples Park, 510 Red Bridge Rd, Lake Zurich

INSTRUCTOR: LifeSport Athletic Club

PROG#	DAY	DATES	TIME	WKS	FEE R/NR
635965-GG	Tue	4/14-6/2	1-2:30pm	8	\$128/\$154
635965-HH	Thur	4/16-6/4	4-5:30pm	8	\$128/\$154
235965-Q**	Tue	6/9-8/4	11am-12:30pm	9	\$144/\$173
235965-T**	Thur	6/11-8/6	5-6:30pm	9	\$144/\$173

NEW!

Pickleball Drill & Play

AGES: ADULTS

This class offers a perfect blend of skill-building drills and competitive gameplay. Led by our certified instructors, you'll refine your techniques, improve your court positioning, and sharpen your shot selection through targeted drills. Then, put your skills to the test in friendly yet spirited gameplay sessions where you'll rally, strategize, and compete against fellow players. Whether you're looking to improve your game or simply enjoy the camaraderie of pickleball, our Drill and Play classes offer the perfect balance of instruction and action for an unforgettable pickleball experience!

LOCATION: Spring Location: Lifesport, 96 Elm Rd, Lincolnshire

Summer Location: **Staples Park, 510 Red Bridge Rd, Lake Zurich

INSTRUCTOR: Lifesport

PROG#	DAY	DATES	TIME	WKS	FEE R/NR
635965-II	Tue	4/14-6/2	2:30-4pm	8	\$128/\$154
635965-JJ	Thur	4/16-6/4	5:30-7pm	8	\$128/\$154
235965-W**	Tue	6/9-8/4	12:30-2pm	9	\$144/\$173
235965-X**	Thur	6/11-8/6	6:30-8pm	9	\$144/\$173

NEW!

Fencing - Beginner and Intermediate

AGES: 13+ YEARS OLD

Fencing is a unique sport that challenges athletes of all ages physically and mentally while creating well-rounded individuals. Discover the thrill of fencing with our dynamic classes, tailored by level for both beginners and more seasoned fencers. We blend education, fun and fitness through engaging activities and games, all while instilling a strong foundation in sportsmanship, discipline, and a love for the sport. As students progress, they face new challenges and master more advanced techniques.

Pickleball 123

AGES: ADULTS

For new players or those starting pickleball. Players will learn the fundamentals of the game: ground strokes, dinks, volleys and overheads, the serve and return, as well as general rules of play. Even if you've never picked up a racket, these clinics will get you started on your own pickleball pathway with a solid foundation.

LOCATION: Spring Location: Lifesport, 96 Elm Rd, Lincolnshire

Summer Location: **Staples Park, 510 Red Bridge Rd, Lake Zurich

INSTRUCTOR: LifeSport Athletic Club

PROG#	DAY	DATES	TIME	WKS	FEE R/NR
635965-AA	Tue	4/14-5/5	11am-12pm	4	\$88/\$106
635965-BB	Thur	4/16-5/7	2-3pm	4	\$88/\$106
635965-CC	Tue	5/12-6/2	11am-12pm	4	\$88/\$106
635965-DD	Thur	5/14-6/4	2-3pm	4	\$88/\$106
235965-O**	Tue	6/9-6/30	9-10am	4	\$88/\$106
235965-OO**	Thur	6/11-7/2	3-4pm	4	\$88/\$106
235965-R**	Tue	7/7-8/4	9-10am	5	\$110/\$132
235965-RR**	Thur	7/9-8/6	3-4pm	5	\$110/\$132

Pickleball 456

AGES: ADULTS

For Pickleball 123 graduates or those that been playing, Pickleball 456 is where you'll begin to refine your strokes and generate more power, dinks and touch.

LOCATION: Spring Location: Lifesport, 96 Elm Rd, Lincolnshire

Summer Location: **Staples Park, 510 Red Bridge Rd, Lake Zurich

INSTRUCTOR: LifeSport Athletic Club

PROG#	DAY	DATES	TIME	WKS	FEE R/NR
635965-EE	Tue	4/14-6/2	12-1pm	8	\$176/\$211
635965-FF	Thur	4/16-6/4	3-4pm	8	\$176/\$211
235965-P**	Tue	6/9-8/4	10-11am	9	\$198/\$238
235965-S**	Thur	6/11-8/6	4-5pm	9	\$198/\$238

Our program features bouts and other exciting events to set the stage for a lifelong passion for fencing. All safety equipment included in class pricing for beginners. Intermediate classes, will be required to have their own equipment or pay a \$150 rental fee for the class duration.

DAY: All classes take place on Thursday

NEW LOCATION: Arboretum of South Barrington, 100 W Higgins Rd, Ste Q50

INSTRUCTOR: Skyward Fencing

■ No class 3/27

PROG#	LEVEL	AGE	DAY	DATES	TIME	FEE: R/NR
525965-I	Beg	13+	Thur	3/5-4/30*	7-8pm	\$240/\$288
525965-L	Inter	13+	Thur	3/5-4/30*	7-8pm	\$240/\$288



PAVILION RESERVATIONS

Paulus Park pavilions are available for reservation between Memorial Day weekend thru Labor Day weekend. Paulus Park pavilion use outside of the reservations dates (prior to Memorial Day weekend or after Labor Day weekend) as well as neighborhood pavilions are available for use on a first come, first serve basis. Paulus Park pavilion reservations must be made in person at the Paulus Park Barn during the office hours of Monday-Friday 8:30am-4pm by individuals at least 21 years of age who agree to remain on-site and assume responsibility during the use period. Payment in full and all paperwork must be completed upon making your reservation.

Residents can submit their pavilion reservations for 2025 as of January 1st. As of February 1st, reservations are open to nonresidents.

Pavilions are reserved on a daily basis and available for use from dawn to dusk (approximately 7am-8pm during the summer hours). Each pavilion has limited electricity and is accompanied by an outdoor charcoal grill (coal to be provided by the reservee). Paulus Park does have an indoor restroom area that is also available May 1-September 25 and is on a timer open daily dawn to dusk. For a full listing of park rules and pavilion reservation policies, please visit the Park and Recreation Forms section at lakezurich.org or stop into the Paulus Park Barn.

Pavilion Reservation Fee (Daily)

ATTENDANCE OF LESS THAN 100:

Resident \$100/Nonresident \$200

ATTENDANCE GREATER THAN 100:

Resident \$125/Nonresident \$250

■ **If you have a group larger than 100, you will need to submit a Special Events Request to be reviewed by the Park Advisory Board and Village Boards. Please see our office staff for further information.*

■ *Reservation forms are available for download at lakezurich.org*

Reservation Policies

Upon reserving, you will receive a complete list of rules. Please be advised of the following:

- Renter may only access the pavilion during their reserved time.
- Full rental payment must be received at the time of your reservation.
- All materials/decorations brought into pavilion must be removed.
- No individuals or groups may use the Village of Lake Zurich's facilities with the purpose of private monetary gain or fundraising without special permission from the Director of Recreation.
- All hired services must be approved prior to reservation date including, but not limited to, catering, entertainment, etc. Bouncy house, petting zoos, rides, etc. are not allowed for facility and pavilion use/reservations on park property.
- Sheltered pavilion rentals include 5 picnic tables at Paulus Park only. Any additional picnic tables must be brought in or you can use unused tables around the park.

Group Size Limits/Picnic Permits

- The maximum group size limit is the number provided on your application.
- If you have a group larger than 100, you will need to submit a Special Events Request to be reviewed by the Park Advisory and Village Boards. Please see our office staff for further information.

Rental Cancellation & Refund Policy

- If cancellation is made within 15 days notice of the rental date, the full amount of the rental fee will be refunded less a 10% service charge (minimum \$5, maximum \$15).
- If cancellation is made with less than 15 days notice, the Park and Recreation Department will retain the rental fee; this includes reservations made less than 15 days from the rental date.



POLICIES AND PROCEDURES

Cancellation/Refund Satisfaction Policy

The Lake Zurich Park and Recreation Department continually strives to provide high quality recreation activities, events, and programs. We guarantee that you'll be satisfied with the classes, programs and services in which you participate. If you are not completely satisfied after attending two program classes, please tell us why and we will arrange for one of the following:

- Repeat the class at no charge, or
- Receive a credit that can be applied to any other program, or
- Receive a refund, minus a \$5 service fee.

Refunds must accompany a written request available at the Guest Service Counter at the Paulus Park Barn (an emailed request is acceptable as well). No refunds will be given after the program has held a third class, except for medical reasons which preclude participation, or a change of residence out of the area, at which time a pro-rated refund will be issued.

This guarantee is based on our goal of providing high quality recreation opportunities. We encourage you to contact us with your suggestions, comments, and ideas. Please call us at **847-438-5146**. Please note that this guarantee does not apply to trips, one day classes, beach admission, beach passes or food and beverages.

Classes may be cancelled due to low enrollment. We may alter the class to service the needs of our participants. We reserve the right to cancel, postpone, combine classes, or change instructors as needed. Refunds will be offered if a class is cancelled or closed by the Department.

Changes & Errors

The Village of Lake Zurich Park & Recreation Department makes every effort to ensure the accuracy of information in our brochures, website and print materials. Occasionally, there may be an error that appears regarding days, times, fees or other information. When this occurs, we reserve the right to make corrections and adjust the information such as price, location, etc. We appreciate your patience and understanding when these situations arise.

Code of Conduct

All individuals on Park Department property and in Park Department programs are expected to exhibit appropriate behavior at all times. All individuals shall:

- Show respect to participants/staff/others, and take directions from staff.
- Refrain from using abusive or foul language.
- Refrain from causing bodily harm to self, participants, others or staff.
- Show respect to equipment, supplies, and facilities.

Individuals who do not conform to this Code of Conduct will be subject to suspension from the program or dismissal depending on the frequency, nature and severity of any infraction, including immediate dismissal, all to be determined at the discretion of the Director of Recreation.

Anti-Discrimination Policy

The Village of Lake Zurich Park and Recreation Department does not discriminate against any person participating in Park Department programs, activities, or services on the basis of sex, race, religion or cultural background.

Improper Speech and Conduct

No person shall use any abusive, threatening, indecent, profane, or obscene language, or language calculated to occasion a breach of the peace, not be guilty of any indecent act or behavior in the Park System.

Use of Cellular Phones in Park Department Facilities

- To ensure privacy to the patrons of the Village of Lake Zurich Park and Recreation Department in certain areas such as locker rooms and washrooms, the following policy regarding cell phones has been implemented. Since it is difficult to determine at a glance which phone has photo capabilities, this policy will affect ALL cellular phone usage in these areas.
- The Village of Lake Zurich Park and Recreation Department prohibits the use of any device capable of recording, producing, duplicating, reproducing, storing, copying, transmitting or displaying any type of pictures from all Village of Lake Zurich Park and Recreation Department restrooms, locker rooms, or anywhere else where patrons expect privacy.
- Individuals observed using cellular phones in these areas would be asked to stop or leave the area. Failure to comply could result in the person(s) being banned from Park Department property.
- Those individuals using cellular phones and taking or transmitting pictures from these areas will be prosecuted to the fullest extent of the law.

Smoking Policy

There is no smoking allowed inside of or within 15 feet of any Park and Recreation facility.

Alcohol Policy

Alcohol is not permitted in any park or facility without an approved liquor permit. Permits are restricted to Lake Zurich residents only. Information on liquor license permits including special procedures, application and fees can be found online at lakezurich.org/637/Liquor-Gaming-Licenses.

Accident Coverage

The Village of Lake Zurich does not cover participants in recreational programs with accident insurance.

Americans with Disabilities Act

The Village of Lake Zurich is subject to the requirements of the Americans with Disabilities Act of 1990. Individuals with disabilities who require certain accommodations in order to allow them to participate in recreation programs, are requested to contact the Village's ADA Coordinator at 847-438-5141.

Photo and Video Release

Photos and videos are periodically taken of people participating in Village of Lake Zurich Park and Recreation Department programs and activities. All persons registering for Park Department programs/activities or using Park Department property thereby agree that any photograph or videotape taken by the Park Department may be used by the Park Department for promotional purposes including in its electronic media, videotapes, brochures, flyers and other publications without additional prior notice or permission and without compensation to the participant.

Pet Policy

Leashed dogs are now welcome to use park pathways, except as posted for special events or conditions. Please care for your pet: A **\$250 fine** will be assessed for individuals who do not clean up after their dog. A **\$500 fine** will be assessed for dogs that are off leash.

Donate a Park Pet Waste Station

The Park and Recreation Department is continuing the initiative to install donated pet waste stations throughout our community parks!! The stations will help to promote cleanliness, enhance community health and support responsible pet owners to make it easier to clean up after their furry friends. The \$350 donation includes the pet waste station, customizable signage to recognize the donors and a supply of bags for a year. The Park and Recreation Department will be limiting the number of units across the park system so if you are interested please reach out to them at 847-438-5146 for further information on the program as soon as possible to check availability and for the application form.

Village of Lake Zurich Park Amenities

Village of Lake Zurich Park Amenities		Baseball	Basketball	Pickleball	Soccer	Tennis	Volleyball	Beach	Swimming	Fishing	Picnic Tables	Pavilions	Playground	Parking	Nature Area	Walking	Acres
1	Betty Park 949 Betty Dr.																.3
2	Bird Observation Area 40 Lions Dr.											1			Y		1.5
3	Braemar Park 608 Chesterfield Ln.	1	Y		1		1				Y	1	Y	15			7
4	Breezewald Park 125 N. Old Rand Rd.							Y	Y	Y	Y	1	Y	20	Y	Y	5.5
5	Bristol Trails Park 1130 Bristol Trails Rd.		Y		1						Y	1	Y	10		Y	7.6
6	Buffalo Creek Park 675 Old Mill Grove Rd.				1								Y	60		Y	7.6
7	Celebration Park 7 E. Main St.										Y						
8	Chestnut Corner/Hunters Creek Park 1234 Pheasant Ridge Rd.	2					1				Y	1	Y	25	Y		10.1
9	Countryside East Park 935 Sandlewood Ct.										Y		Y				1.5
10	Countryside East Soccer 683 Old Mill Grove Rd.				1										Y		10.1
11	Countryside West Park 1650 Bayview Dr.						1			Y	Y		Y		Y		18.3
12	Countryside West Soccer 1200 Deerpath Rd.				1									20			4.8
13	Heatherleigh Park 435 Cedar St.			1		1					Y		Y	8	Y	Y	1.6
14	Jonquil Park 519 Carolian Dr.										Y		Y				.7
15	Kuechmann Arboretum 626 N. Old Rand Rd.										Y			5	Y	Y	8.3
16	Manor Park 5 Miller Rd.				1						Y	1	Y	25	Y	Y	2
17	Oak Ridge Marsh Nature Park 500 Lions Dr.													4	Y	Y	18.1
18	Oak Ridge Park 351 Lions Dr.		Y				1			Y	Y	1	Y	11	Y	Y	26.25
19	Old Mill Grove Park 285 Old Mill Grove Rd.				1		1				Y	1	Y		Y	Y	21
20	Orchards Park 567 Lawrence				1						Y		Y		Y		2.5
21	Paulus Park 200 S. Rand Rd.			1			1	Y	Y	Y	Y	4	Y	150	Y	Y	41
22	Promenade 150 W. Main St.									Y					Y	Y	.5
23	Quail Run Park 270 Waterford Dr.										Y		Y		Y		3.3
24	Sonoma Park 560 Orchard Pond Dr.					2					Y		Y	4			1.2
25	Sparrow Ridge Park 1200 Lexington Ln.										Y		Y				3.1
26	Staples Park 510 Red Bridge Rd.	6	Y	2		2					Y	1	Y	150			10.8
27	Warwick Park 858 Warwick Ln.										Y		Y			Y	.5
28	Whispering Creek Trail 935 Lorie Ln.														Y	Y	9.5
29	Wicklow Ball Field 815 March St.	1												20			3.4
30	Wicklow East Park 998 Cormar St.				1						Y		Y	15			15.6
31	Wicklow West Park 1154 O'Malley Drive										Y		Y		Y		.3
32	Zurites Park 71 N. Pleasant Rd.				1						Y		Y	20			2.7

Please Note

*If you wish to walk around the lake see the highlighted area on the map below. Start out at Paulus Park parking lot and follow the sidewalks around the lake. Walk Northwest on Rand Rd to Old Rand Rd, make a right and follow down to Main St, make a right and follow to IL Route 22, make a right to Whitney Rd, make a final right and head back to the parking lot. This walk is approximately 3.1 miles.

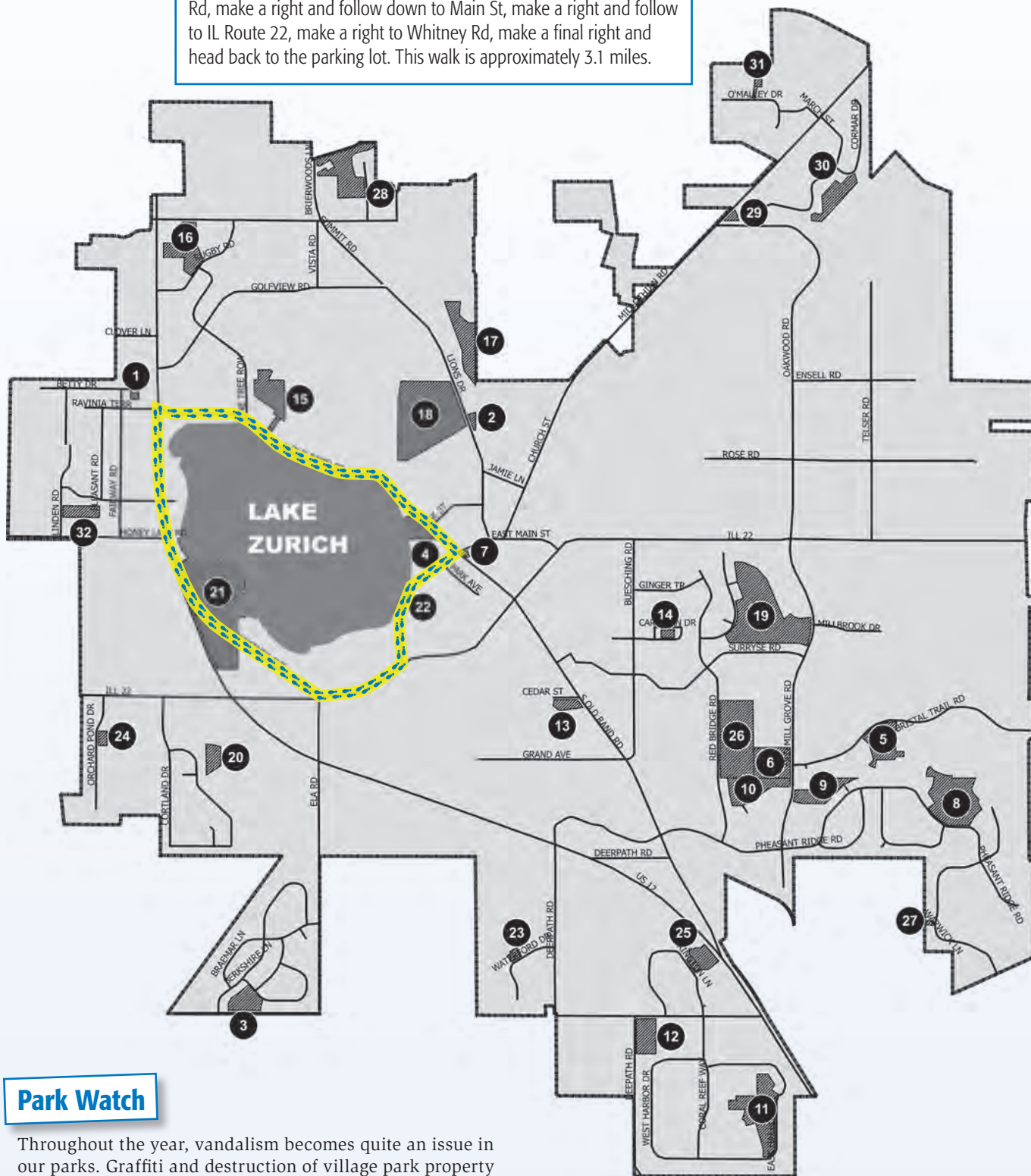

Park Watch

Throughout the year, vandalism becomes quite an issue in our parks. Graffiti and destruction of village park property costs everyone.

While walking our trails, driving by or using our parks, we strongly encourage anyone that witnesses an act of vandalism being committed to call the Lake Zurich Police Department non-emergency number at **847-438-2349** immediately and report it.

If you notice vandalism already committed or park equipment in need of repair, please feel free to call us at **847-438-5146** and let us know. We want our parks to be clean, safe, and appealing. Thank you for your cooperation and support.



Village of Lake Zurich

Park and Recreation Department
70 E. Main Street
Lake Zurich, IL 60047

PRESORTED
STANDARD
U.S. POSTAGE
PAID
LAKE ZURICH, IL
PERMIT NO. 71

**ECRWSS
Residential Customer**

BANDSHELL DEBUT

LIVE MUSIC SUMMER VIBES

LIVE @ THE
LAKE



**MODERN DAY ROMEOS
FIREWORKS FINALE**

JUNE 6



**SIMPLY BILLY
SIMPLY ELTON**

AUGUST 8

PAULUS PARK